FIVE MILES, PORT ANGELES TO MOUNTAIN SNOW FIELDS. ANNUAL BUTTER PRODUCTION, ONE MILLION POUNDS

PORT ANGELES OLYMPIC LEADER

WEBSTER PUBLISHING CO., PUBLISHERS. OFFICIAL CITY PAPER

VOL. 31. NO. 36. PORT ANGELES, CLALLAM COUNTY, WASHINGTON, FRIDAY, SEPTEMBER 3, 1915. $1.50 THE YEAR

ELKS' HOME TO BE A THREE STORY BRICK

WILL COST ABOUT $16,000.00

At a meeting of the Elks Lodge, held last Saturday evening, official action was taken in completing arrangements for the building of the much-talked-of new home for the Elks. The building committee is to be congratulated upon the success thus far attained as it is expected that actual work will begin very soon. Architect George Reid is the author of the plans and will have charge of construction. The publication of a call for bids appears in this issue.

The cost of the building will be approximately $16,000, and the furnishings will add several thousand more. It is to be three stories in height, 50x100 feet. On the first floor will be a large banquet hall, 24x61 feet, off from which will open a billiard room, buffet, kitchen and lavatory. A special feature of this floor will be the ladies parlor and dressing room; there will also be a card room, and secretary's office, besides the main hall. Extending entirely across the front of the second floor will be an elegantly furnished lounging room where everything for the comfort of the lodge members can be found. The lodge room proper will also be located on this floor, being 48x61 feet and having an 18-foot ceiling. Ante and committee rooms will open off of it.

The third floor front is to be later fitted up for guest rooms.

An A1 steam heating plant will be installed in the basement and the electric lighting of the building and all the fixtures will be the most modern. The floors are to be of maple and this will be particularly appreciated by lovers of dancing. The large lower hall with kitchen and equipment, will be for rent to any lodge or organization and there will be found everything one could desire.

According to the plans the exterior finish is to be made of vitrified paving brick with terra cotta trimmings and the foundation and basement will be of reinforced concrete. The building will be one of the handsomest in the state.

FERRY TRAFFIC INCREASED SEVEN FOLD

The receipt by the county of approximately $1800 for transportation of autos, teams and passengers across Lake Crescent during the month of August, in this, the first year of the Olympic highway, is a matter for congratulation not only on the part of the county officers, and of the people of the West End, but of every citizen who takes pride in the advancement of the community wherein he lives.

Traffic has doubled within the month, tripled since June, and increased nearly seven fold since the opening of the summer season in May. Also, the ferries are more than paying operating expenses, even at the exceedingly low rates charged. It costs between two and three hundred a month to run the Marjory, salaries alone amounting to $175. At that she paid expenses, the receipts being $270 in May with expenses of $311, and $559 in June with expenses of $331. The cost of operating both Storm King and Marjory averages about $820 per month, with receipts of $964.55 in July and $1620.75 in August, to which latter sum must yet be added the last week's business of the Storm King, report of which had not been received but which was $210.00 for the same week in July.

CEDAR SIDEWALK PLANKING CONDEMNED BY COUNCIL

MANY PROTEST REASSESSMENT

In the absence of City Attorney George Venable Smith, the City Council put in a very pleasant if not profitable evening, Tuesday, in the discussion of that momentous problem: "Should the City permit the use of two inch cedar planking instead of fir in the residential districts?" The question for debate came up on the petition of several residents of Pine Hill, who, for reasons not stated in their communication, asked the city to "condemn all cedar walk that has been laid or will be laid on Cedar street."

For upwards of an hour the council very gravely listened to learned discussions on the respective merits of the two kinds of wood, at the conclusion thereof deciding that inasmuch as the cedar already laid, including that now on the ground ready to be laid and that ordered from the mill to be delivered on the ground to be laid, would severally and collectively probably last fully as long as fir, is should remain where laid, to be laid, or ordered to be delivered to be laid, but the cedar not previously ordered to be delivered to be laid should be fir—or words to that effect, the above statement being rather more clear than the minds of the councilmen on that abstruse subject. The discussion brought out the statement from J. E. Beam, representing the Filion Mill & Lumber Co., that the company would build a new walk free in any case where the cedar did not outlast two fir walks, and, moreover, would back its opinion with a good and sufficient bond. The walks in question are five feet in width, of two inch planking laid on three stringers.

An equally happy solution was not available in the case of the hearing of Reassessment Resolution No. 2, wherein some twenty-odd property owners had filed objections, and further consideration went over to the next meeting. The property owners claim that the assessment as set forth "will be illegal and inequitable and will cause the property covered by the said assessment to pay for the monies expended upon property not contiguous or in anyway connected with the said assessed property and wholly without the improvement district wherein the property is situated.

Ordinances 509, 510 and 511, concerning the improvement of Lincoln street and the sewer districts on Front street and First street were passed. Official publication in this issue of the Leader.

Lindsay & Redden submitted a communication requesting that the city attorney have steps taken to have bonds issued in payment of work on L. I. D. No. 34, as the work proceeds, Instead of putting on a large force of outside men to complete the work this fall, they will, if they can secure payment for that portion to be completed this fall, suspend operations on certain portions during the rainy season. By this means only local workmen will be employed. Referred to city attorney.

Aaron Lewis, living east of the ball grounds was given permission to shoot chicken hawks and skunks in defense of his poultry.

Permits were granted Lewis Levy to build a house costing $1200 at corner Front and Albert, and to Joe Hagen for a $500 house on 3rd near Earles mill.

A fire hydrant was ordered installed on 11th and E. or F, Lincoln Heights.

CRAZED BY DRINK GILLESPIE SHOOTS WIFE, THEN SUICIDES

DAPHNE IDEAL WIFE AND MOTHER

Port Angeles citizens were greatly shocked last Sunday evening, when the dreadful news of the shooting of Mrs. Daphne Gillespie by her husband, followed by his own suicide, rapidly spread about the town.

Mr. Gillespie was addicted to the liquor habit and had become irresponsible and his wife was compelled to earn the living. Her two little daughters, Ethel and Vera, aged 4 and 5 years, were in the care of their aunt at Twin, Washington, and Mrs Gillespie had been working at the Olympic hotel. She had recently filed suit for divorce and this was supposed to have been preying upon her husband's mind. At the time of the shooting he was living in their little cabin which they had built for a home on her mother's residence property and Mrs. Gillespie had been living with her mother. There was no witness to the shooting but Mr. Neuhart was milking the cow in the yard and heard the shots fired. Trying the door and finding it locked he went to a neighbors and called up Chief of Police Frank Dustman, who arrived in a few minutes and broke open the door.

Mr. Neuhart says Mrs. Gillespie was at the rear of the yard, telling him where to deliver the milk, when her husband came to enquire about a book. She went to the house to get it for him and when her back was turned getting the book from the book case, he fired the shot. The bullet entered her head on the left front side, coming out at the rear and death must have been instantaneous. The book was still in her hand when she was found leaning against the book case. It is supposed that her husband then stood in front of the mirror and turned the weapon upon himself as his body lay alongside of the bed.

Mrs. Gillespie was the daughter of W. S. and Sara A. McLaughlin and was born July 1, 1892. She was married to John Gillespie five years ago and two little daughters were born to them, who are now left or-

Continued on Page 8.

ENTHUSIASTIC AUDIENCES ATTEND SESSIONS OF FARMERS' INSTITUTE

In spite of the rainy evening, a good sized crowd was present at the opera house last Tuesday to see the moving pictures and hear the lecture given under the auspices of the Farmers' Institute. The pictures gave good evidence of the progressive character of the work being accomplished by the various branches and activities of the Washington State College.

Among the most interesting reels shown were those depicting an operation on a horse by the veterinary department, the campus day work, the fine stock parade and the judging of the stock..

While there were not so many in attendance at the morning and afternoon sessions of the institute, the audiences were enthusiastic. The institute was conducted by Director James A. Torney of the extension department of the Washington State College. One of the features of the session was the Home Economics demonstration in which a dress was made within a very short time at a total outlay of sixty-five cents.

At the morning session Dr. James N. Price, head of the dairy and live stock department at Pullman, gave an interesting talk on the care of farm animals. Mr. J. L. Stahl of the horticultural department had a place on the program on the subject of horticulture.

FARMERS' INSTITUTE

Mrs. Sutherland of the Home Economics department and Mrs. Whitaker of the Poultry department were the speakers at the afternoon session. For every two persons in her family, the housewife washes five acres of dishes during the year, said Mrs. Mary E. Sutherland in her discussion of labor-saving devices in the home. Kitchen work will be saved from drudgery by the use of a few simple appliances which can be home-made by the men or the boys. Such devices as fireless cookers, ironing boards hinged to the wall, a small working table with castors and with bread board, and with boxes for the spices saves many steps. Plan your work, Mrs. Sutherland continued, and you save time. The kitchen sink is the important article in the kitchen. It should be placed in front of a window where as pleasing a view as possible may be obtained. The linoleum is the best material for the kitchen floor. It is more sanitary and it saves work to enclose the kitchen shelves and to enamel them.

Mrs. Helen Dow Whitaker followed on the program and gave a poultry talk. The merits of the various breeds of chickens were discussed. Cull your chickens thoroughly by the trap nest method and breed only from a few of your very best pullets. Mrs. Whitaker gave information concerning an egg-laying contest to be conducted next year by the poultry breeders of the Pacific Northwest, and she suggested that the poultry man should write to the Poultry department, Pullman, whenever help was desired.

At the close of each session, circulars were passed around containing lists of the free state publications to be had on agriculture and containing information concerning the correspondence courses offered by the state college.

ACCOUNTANCY EXPERT WOULD STOP IMPROVEMENTS BECAUSE THEY COST MONEY

The county auditor received yesterday morning a copy of the report of F. C. Pratt, state examiner, made to the state after his recent visit when he checked up the records from September 1, 1913 to June 1, 1915.

Mr. Pratt gives the county officials very high praise for the good condition of their books and management of affairs of the county. He reports the present treasurer, Herbert Wood, to be thorough and conscientious in the management of the affairs of his office, it being conducted in a business like manner.

Because of the large sum in annual interest charges on account of the $300,000 road bond issue and the $78,000 court house expenditure, he recommends that all expenses be reduced to the minimum and a strenuous effort made to reduce the county's debt.

He finds the county's liabilities $533,318 with assets of $296,352. Were the county, however, to include its permanent roads in its assets, the same as it includes the court house, county home, and all other property, the balance sheet would tell a different story. Just why the county farm with its improvements should be valued as an asset and the cleared and improved road alongside should not is something of a mystery. On the same basis every rancher should claim exemption from assessment and taxation of all that portion of his clearing used for roads between buildings and from buildings to fields.

LIBRARY ASSOCIATION TO GIVE BIG EXCURSION

The ladies of the P. A. Library Association are going to ask the assistance of automobile owners in helping them to give an excursion and picnic at Sequim to raise money to help support our public library. The plan is for the ladies to sell the tickets at $1.00 apiece for the round trip, the automobiles to be donated by private owners. The date and complete arrangements will be announced next week.

METROPOLITAN LAUNDRY READY TO START OPERATING NEXT WEEK

It is definitely announced that the Metropolitan Laundry, situated on Fourth street, will be ready for business the first of next ewek. This new laundry is constructed under modern methods and contains all up-to-date machinery.

The first floor contains the office, dry rooms for drying clothes, with steam fan; shirt ironer and necker; bodier or body ironer; seam dampener; collar shaper; collar and cuff ironer; a heated porcelain tube, thru which collars are run and kept in a curved position; a dampening press and three electric irons for hand ironers. Gas heat is used on all mechanical ironers.

The large and spacious basement containing solid concrete floors upon which are set the boiler room with 40 h.p. boiler; the working room with 6 h.p. steam engine, used in running the machinery; two washers; wringers and mangler or flat work ironer. The new enterprise was started by C. E. Gordon and F. G. Lease, both well known local men, the former a Texan by birth but who has lived in Angeles for fifteen years, and the latter who is an experienced laundryman, formerly part owner of the old Angeles laundry. The Olympic-Leader wishes the new firm a successful career. The laundry is open to inspection.

LIBRARY TRUSTEES RE-ELECTED

At the annual meeting of the Port Angeles Library Association held at the library room Tuesday afternoon, the four trustees whose year of office had expired were re-elected to serve a term of two years. The ladies are: Mrs. D. E. McGillivray, Mrs. Chas. Filion, Mrs. Herbert Baker and Mrs. Jessie Webster. In the absence of the president, Mrs. R. D. Willson, Mrs. D. E. McGillivray filled the chair. The librarians report showed that she had ninty-eight new subscribers for the year but a more detailed report will be published later. Plans for raising money to help support the library were discussed and it was finally decided to give an automobile excursion in the near future.

TWO ACCIDENTS AT CAMP 6

Two accidents at Joyce Camp No. 6, called out the Fulmer ambulance Wednesday. George Brown had his foot so badly smashed between the bumpers of the cars, that it had to be amputated and Mike Gokou received internal injuries which caused him to remain unconscious a number of hours. Both are at the General hospital.

TWO SWITZERLANDS, EACH INCOMPARABLE, IN PACIFIC NORTHWEST

There are two Switzerlands in the Pacific Northwest, each of them comparable in attractiveness, beauty and grandeur to the most celebrated scenic country in Europe.

A definite tribute to one of these Switzerlands was a feature of the dedication of the Georgian Circuit at Port Angeles. It was paid in substantially the following words by Alderman A. E. Todd, of Victoria, says the Seattle Times.

"Vancouver Island has the same area as Switzerland. It has a greater variety of scenery, more enduring in its charm; it is destined to become as great a Mecca for tourists as Switzerland itself, and when that time comes the island will be a very prosperous place for every one living on it."

Alderman Todd's words are sensible, and his prediction will undoubtedly come true. Motorists would do well to go to Vancouver Island, and enjoy the present roads, the hotels and camping facilities. The way of the tourist is made easy. The matter of shipping automobiles across the Strait of Fuca from Port Angeles, or across the strait of Georgia from Nanaimo to the mainland, is simple and the charges are reasonable. Scattered along the island roads are many small hotels, where one can stay for a day, or a month, at reasonable expense; or one may take a camping outfit and loaf along.

So much for one of the two Switzerlands. But let it be remembered that on this side of the Strait of Fuca, on the mainland of the State of Washington, is another Switzerland, known as the Olympic Peninsula.

For a long time it was as a sealed book to the American public, for its beauties were revealed only to the most intrepid of explorers, among whom the Olympics was a theme of never-ending delight. But this matchless region is yielding its glories to the modern road-builders; and even now the motorist can go into the southern edge of that peninsula by driving to Aberdeen; or he may penetrate the northern edge by driving to Port Angeles as a central point, from which he can go into the mountains, and along rivers and lakes, and on to the Pacific Ocean. Little hotels are conveniently disposed all along these roads. The motorist may patronize them; or he can take a camping outfit and be independent. With a frying pan, a coffee pot, and a fisherman's license, the motorist can spend a most delightful month on the Olympic Peninsula.

Nor are the beauties and enjoyments of these two Switzerlands restricted to the motorist. The good, old-fashioned horse would be adequate to pull any camping outfit over the road. If you have not a car or a horse of your own, then arrange with some friend to take this trip in partnership with him, and pay your share; or an automobile or team may be hired at reasonable expense for a trip of this sort.

In the Olympic Peninsula there are many beauty spots which may be reached by the vacationist without motor or horse. Roads have been constructed to get the people in and out of these beautiful places; the

(Continued on page 8.)

HEAD OFFICIALS OF MILWAUKEE INSPECT WORK ON OLYMPIC LINE

A party of railroad officials consisting of H. B. Earling, president of the Milwaukee Railroad, A. M. Ingersol, vice-president, R. M. Calkins, traffic manager, F. M. Dudley, general counsel and E. O. Reeder, chief engineer, were in Angeles the first of the week inspecting the progress of the work on the new road to the west. On Tuesday, in company with Michael Earles, G. M. Lauridsen, Al Filion, Chris Morganroth and W. H. Molchoir, local superintendent and C. C. Donovan, engineer, they went as far as Sequim on the east end of the road. Here they were joined by C. J. Erickson, who accompanied the railroad officials on to Port Townsend, the trip being made in automobile. Their visit to Sequim was the occasion for considerable of a celebration as it was the first passenger train over the road and the Sequim populace was all out to give it a royal welcome.

MYSTERIOUS FIRE IN FOURTH WARD THIS MORNING

The fourth ward seems to be the center of mysterious conflagrations. Early this morning, about 4:30 o'clock, a fire of unknown origin was discovered in the home of Mrs. J. Stevens, between Peabody and Vine on Eleventh street, by Levi McDonnell. When Mr. McDonnell discovered the fire, smoke was issuing from all parts of the roof and the interior was on fire in several places. One of the doors stood wide open, although no one was at home. A

(Continued on page 8.)

FISHERMAN HAD HEART FAILURE

A. Bodine, a fisherman, owner of the launch Mate, died yesterday morning aboard his boat at the Peoples' wharf at 11:30 a. m., of acute indigestion and heart failure. The doctor was summoned a few minutes too late to save the man. $409 was found on his person. No relatives have been found. Burial today at Ocean View.

THE

Olympic-Leader

Reaches More Homes in Clallam County Than any Other Paper.

$1.50 THE YEAR

Entered at the Postoffice at Port Angeles, Clallam County, Washington, as second class matter.

Webster & Webster.....Publishers
Mrs. Jessie Webster....Local Editor
O. J. Stockmar.....Advertising

OFFICIAL CITY PAPER

ADVERTISING RATES
15 cents per inch per week, single column measure. Transient advertisements 25 cents per inch. Reading notices and extra composition 25 cents per inch. Locals 5c per line.

ACTIVITIES OF THE STATE'S DEPARTMENTS

Acting State Agricultural Commissioner H. T. Graves announces that 12 cars of pure bred cattle from Washington already have been secured to enter at the big stock show in connection with the Panama-Pacific exposition at San Francisco this fall. Over $500,000 in awards will be made in the live stock division. Dr. Graves and Live Stock Commissioner A. J. Splawn of North Yakima expect to secure 12 or 13 cars of sheep and hogs also for entry from this state.

The advisory live stock committee, named to spend the $10,000 available for Washington's live stock exhibit and consisting of Dr. Graves, D. S. Troy and E. E. Flood, has appropriated $3,000 of the amount for prizes to Washington stock, in addition to such prize money as the breeders may be able to win from the exhibition fund. For transporting entries to and from the state the committee has set aside $2,500.

In order to be assured that Washington cattle, hogs and sheep while at the show will not come in contact with live stock from eastern states where foot and mouth disease exists, Dr. Graves has written the California state authorities to learn their position in regard to the continued enforcement of the quarantine California now has against these infected states. It is understood that entries from places where foot and mouth disease exist absolutely will be barred.

In conferences with the canneries and white labor leaders at Anacortes, Blaine and other points near Bellingham, where race rioting occurred recently, due to the employment of Japanese workmen in the canneries, State Labor Commissioner Edward W. Olson worked out a plan which will be successful in preventing future disorders.

"The canneries have agreed," said Mr. Olson, "to employ only white labor in the future, and to let the state labor department aid them in getting white labor during rush times, when the run of fish is big available locally. Canneries claimed that one of the reasons they put on Jap labor was because white men could not be obtained.

"Canneries also want to be assured that when a crew of men is engaged at a certain wage to work during rush periods these men will not walk out or strike for higher wages, resulting in great spoilage of fish. I am to return to Anacortes to carry the conferences further and expect that the entire matter can be adjusted satisfactorily."

Miss Hazel Iris Spinning, daughter of Public Service Commissioner and Mrs. Frank R. Spinning, became Mrs. Berger O. Bendixen at one of the prettiest weddings recently in the Puyallup valley, held at the Sumner country home of the Spinnings last Saturday. Large parties of the family's friends motored from Olympia and other points for the ceremony. The wedding took place on the lawn of the home at 5 o'clock in the afternoon.

Both Mr. and Mrs. Bendixen are graduates of the Washington State College, class of 1914, and their romance began there. Mr. Bendixen is assistant county engineer of Jefferson county with headquarters at Port Townsend. Mrs. Bendixen is a member of the Alpha Delta Pi sorority and Mr. Bendixen of the Signe Chi Epsilon fraternity.

A unique feature of the wedding was that it took place on the thirtieth wedding anniversary of the bride's father and mother.

In order to aid Eastern Washington farmers in every way possible in marketing their record export wheat crop this fall, the public service commission, on request of Ex-Governor Miles C. Moore of Walla Walla, notified the Northern Pacific railroad that the commission would not consider as a precedent any lower rate on wheat east which the road might agree to put in as an emergency this fall, and would not object when the road wished to restore the old rate. Mr. Moore, representing several farmers' unions, desired this assurance in order to persuade the Northern Pacific to consider making the new rate, wanted to facilitate shipment of wheat east for export instead of to Puget Sound, because of a belief there would be a shortage of bottoms at Portland and Sound points.

Despite the commission's cooperation, however, the Northern Pacific has declined to grant any reduction and has so notified the commission. Reasons for this given by Vice-President J. G. Woodworth, of the Northern Pacific, are that no rate the road would be able to put in would succeed in diverting the wheat eastward, because charters from New York were relatively as high as from Pacific coast points, and because eastern importers would not be able to handle the added business, resulting in congestion at Duluth and New York.

It is believed the farmers will give up further effort and will send their 50,000,000 bushels export crop to Puget Sound and Portland as usual for export.

Under an opinion of the attorney general interpreting the full crew law, the public service commission has ruled that mixed freight and passenger trains will come under the head of passenger trains and that crews of five men—an engineer, fireman, conductor, brakeman and flagman—will be required when trains are four cars or over in length.

The ruling is made in the case of the Milwaukee, which was operating a mixed train of 20 or more freights and from one to three passenger coaches over the Othello-Warden branch, with only four men as a crew, one of them also acting as baggageman and express messenger, which is also forbidden by the full crew law.

That state road crews often have to become fire fighters, stopping road work to head off threatening fires in the forests, and that they are successful in this is attested by a letter State Highway Commissioner William R. Roy has received from R. L. Fromme, supervisor of the Olympic National Forest, complimenting the highway department on good work done by J. Coyne and a crew of state road workers in controlling a serious fire on the Quilcene-Brinnon section of road in the Olympic forest.

United States Ranger G. A. Whitehead wrote Supervisor Fromme that a camp fire left by hoboes in the vicinity of Coyne's camp got into the timber and under great headway. A passing automobile notified Coyne of the fact and he lost no time in putting his men on the job to prevent serious consequences.

STATE RECEIVES SCHOOL LANDS WORTH $12,000,000

(By Clark V. Savidge.)

In writing this article setting forth the necessity for, and giving the details of the exchange of lands now taking place between the State of Washington and the federal government, I purposely avoided use of legal terms or phrases or the discussion of the legal points, believing that what is desired is a statement in as plain and simple language as possible.

The enabling act which admitted Washington to the Union granted to the state for the use of its common school sections 16 and 36 in every township. Much of this land was unsurveyed. The state could not obtain possession of the unsurveyed sections until they had been located and surveyed by the federal government. In 1897 the federal government began to establish forest reserves in the State of Washington. The establishing of these reserves has continued until at this present time approximately one third of the state of Washington is within the boundaries of the forest reserves. By far the larger section of the territory embraced within the boundaries of the forest reserves was unsurveyed. The federal government has steadfastly maintained that the establishing of a reserve extinguished whatever claim the state had to unsurveyed sections within its boundaries. The state has stoutly maintained that it did not. Be that as it may, the government holds the key to the situation in that it is not obliged to survey these lands The state has sustained a further loss of its lands by settlement, that is, where a settler has squatted upon lands prior to survey and upon survey it is found to be either section 16 or 36 and thus a part of the school land In such cases the government has always ruled that the settler had a prior claim and has issued a patent for the land.

The federal government offered to recognize the claim of the state to the extent of permitting it to select an equal amount of land from the unappropriated government land outside the forest reserves, under a federal statute providing for the selection of lieu land by the state. The state declined to do this for the simple reason that it would be impossible to find among the unappropriated government lands a tract that even approximated in value that lost by the state. In the summer of 1913, accompanied by Attorney General Tanner, I visited Washington, D. C. Numerous conferences were had with the federal officials, at which this matter was thoroughly considered. The result of these conferences is an agreement between the State of Washington and the federal government which is substantially as follows:

The government recognizes the loss by the state of its unsurveyed lands within the boundaries of the forest reserves and also the loss by settlement within its reserves. It is provided that the federal government, through the Secretary of Agriculture, will appoint a representative, and the State of Washington through the Board of State Land Commissioners, a representative, these two representatives to make, with such assistance as may be necessary, an examination of all school sections within the forest reserves that were unsurveyed at the time of the establishing of such reserves, and also an examination of all school sections within the boundaries of the forest reserves upon which settlers had squatted prior to survey and inclusion within such forest reserves, for the purpose of determining the area and value thereof. The representatives shall then locate tracts of land equal in area and value to those lost by the state, such tracts to lie inside the boundaries of the forest reserves, but near their exterior boundaries, so that the boundaries of the reserves may be contracted and the tracts agreed upon be eliminated from the forest reserves, the state obtaining title to these tracts in exchange for relinquishing its claim to the scattered sections thruout the reserves. The agreement further provides that the expenses incident to the exchange shall be borne equally by the state and federal government.

In accordance with the terms of the agreement the federal government has designated Mr. Stanton G. Smith as its representative and the Board of State Land Commissioners, the Commissioner of Public Lands, Clark V. Savidge, as the representative of the state, he to serve without pay, thus saving the salary that would otherwise have attached to the appointment.

The working plan agreed upon by the representative of the state and federal government is, I believe, as simple, effective and economical as it could possibly be. Under its provisions about twenty parties, each consisting of a timber cruiser, compassman and packer, have been appointed by the joint commission. These men had to be acceptable to both parties to the agreement, each side having the power to reject any man proposed by the other. These parties will cruise the timber and report upon the character of the soil, etc., on the tracts of land affected by the exchange. I desire to call special attention to the above provision that these appointments were made jointly, each man to be acceptable to both parties, and no man was appointed until his record in his particular line of work had been carefully looked up. The above method of appointing the force, together with the fact that the administration of the federal government is democratic, while that portion of the state government representating the state in this matter is republican, seems to be a strong guarantee to the people of our state that the partisan politics will not be allowed to interfere with efficiency and economy in handling this great project. In addition to the force mentioned above, the state and federal government have each appointed an expert timber cruiser as an inspector. These men will represent the state and government respectively in going from one crew to another and checking up their work. Up to the present no clerical help has been employed, that work being taken care of by the regular office forces of the state land office and the United States forest service.

Aside from securing possession of its property, advantages will come to the state by making this exchange, as follows: Its lands will be brought nearer transportation; it will have its holdings in large enough blocks to command competitive bids when timber is offered for sale, instead of being compelled to sell to whoever happens to log the timber adjacent to its scattered sections, as is now the case; it will have large enough tracts of land to establish forests of its own if found desirable; it will be much easier to protect its timber from fire.

I desire to express my personal gratification at the consumation of this agreement which brings the state into possession of approximately a half million acres of land which, at the average price received for state lands sold since statehood, will be worth approximately twelve millions of dollars. On behalf of the joint commission I ask the cooperation of the people of our state in handling this great work, which it is estimated will take two years to complete.

WILL YOU DO THIS?

The Olympic-Leader will consider it a favor if the officers and members of the various fraternal societies, lodges, social clubs, churches and allied societies, and all other civic and social organizations of the city and county will furnish it with brief news items concerning their work or entertainment. The information may be given over the phone or sent by mail.

TELEPHONES:
OFFICE 44 — HOUSE X44

Go To Willson's For

BUILDER'S SUPPLIES
STOVES and RANGES
BEDS and BEDDING
TOOLS of the BEST
GRANITEWARE
FURNITURE
CUTLERY
DISHES

WILLSON HARDWARE CO.

AUCTIONEER

11 Years Experience in Selling Real Estate, Live Stock, Household Goods, Merchandise, Etc.
Bills dictated free of charge. Only licensed auctioneer in Clallam county.

J. D. O'CONNOR,
Phone D80.

Prepare Now For Fly Time

SCREENS

Wire and Cloth Netting And Frames

We carry a FULL LINE of WIRE NETTING for window and door screens. Galvanized and copper wire for those who demand the kind that lasts longest. We CUT any SIZE you want. You can PHONE.

Phone 222

CHRISTOPHERSON'S

Next Door to Mathewson's Drug Store

Notice of Hearing

Notice is hereby given that the assessment roll for Local Improvement District No. 31, under Ordinance No. 490, providing for the improvement of the alleys in Blocks 69, 70 and 71, all in the City limits of Port Angeles, by the construction of a branch or subsewer thereon is now on file at the office of the City Clerk.

Said roll has been set down for hearing at a meeting of the City Council to be held in the City Hall in the City of Port Angeles at 10 o'clock a. m., on the 18th day of September, 1915, and all persons who may desire to object to said assessment are hereby notified to make such objections in writing and file the same with the City Clerk at or prior to the date fixed for such hearing. At the time and place fixed and at such other times as hearing may be continued to, the Council will sit as a board of equalization for the purpose of considering such roll and at such hearing or hearings, will consider such objections made thereto, or any part thereof, and will correct, revise, raise, lower, change or modify such roll, or any part thereof or set aside such roll and order that such assessment be made de novo, as to such body shall appear just and equitable, and then proceed to confirm the same by ordinance.

J. L. BEAM,
(SEAL) City Clerk.

Date of first publication August 20th, 1915. 3t34

Phone X127

A. D. AND CLAY WOLVERTON
AUTO HIRE

"The Wolverton Cars"
11 Passenger Winton Six
5 Passenger Rambler
meet passenger boats and run anywhere.

LAKE CRESCENT AND ELWHA
Connect with Pack Train for Olympic Hot Springs
Special Rates to Parties and Clubs

Photographs

KENNETT, THE RELIABLE
PHOTOGRAPHER, OFFERS

Baby Folders .....50c doz
Retouched Post Cards..... $1.00 doz.
High Class Folders .....$1.00 doz. up

Kodak Finishing at Seattle prices. If you want a view made or a photo of your house, call me up and I will please you.

Satisfaction Guaranteed In All Work
Open Sundays from 10 to 4

KENNETT'S STUDIO
At the Laurel Street Zig Zag.

Thos. T. Aldwell & Co.
Established 1890.
LARGEST RENTAL DEPT. IN CITY BONDS
Real Estate Loans Insurance
PORT ANGELES, WASH. ALDWELL BLOCK

NATTINGER BROS.

exclusive agents for

J-M Roofing All Grades

Successors to Gutenberg Cor. Front and Oak

REAL-ESTATE TRANSFERS

REPORT OF FILINGS IN CLALLAM CO. BY WEEKS ABSTRACT CO. PORT ANGELES. WASH.

County Treasurer to C. C. Henry lot 14 in block 121 of Carter's Sub, lots 5 and 6 in block 100 of Richard's Sub, lots 17, 18 and 19 in block 19 of Gale's Add'n, lot 9 in block 350 of Townsite of Port Angeles, the SW¼ of NW¼ of section 1 and the SE¼ of NE¼ of section 2:30-15.

John D. Hickok et als to Henrietta W. Staake lot 7 in block 98 of the Townsite of Port Angeles $10.

T. W. Aspinall and wf to Godfrey Beeler lots 1 to 5 in block 10 and lots 1 to 5 in block 11 of Harbor Addition to Port Angeles $10.

Frank F. Toler to Albert B. Petersen lots 5, 6 and 7 in block 2 of Gale's Addition to Port Angeles $10.

Harry C. Peet to N. A. Sandberg lot 6 in block 130 Port Angeles $10.

Peter J. Wold and wf to O. Sandness lot 2 in block 131 Port Angeles $10.

C. C. Henry and wf to Frederick T. Hyde, lot 3 in block 3 of Aldwell's Sub of section 30:30-9 $10.

The Sheriff to Frederick T. Hyde lot 13 in block 10 of P. S. C. Colony's Sud of Port Angeles $280.28.

Henry Lambert to James W. Youk lots 30 to 34, 37 to 40 and 42 in block B of Auckland Addition to Pt. Angeles $10.

M. J. Carrigan et als to E. A. Jacobs lots 5 and 6 in block 262 Port Angeles $150.

Annie Davis and hus to School District No. 29 1.26 acres in section 36:31-4.

Edward O'Neill and wf to C. A. Bork lot 5 in block 15 of P. S. C. Colony's Second Addition to Port Angeles $10.

Samuel Sproul and wf to Lewis Levy lots 19 and 20 in block 71 of Port Angeles Townsite $10.

Davis Warren Morse to Hazel May Morse lot 16 in block 21 of N. R. Smith's Subdivision of Townsite of Port Angeles $1.

PUBLICITY GIVEN SEQUIM SCHOOL BOARD UNJUST

The Sequim Press states that the statement sent out from Olympia to the effect that the school board had violated the law by going into debt is misleading and unjust. There was no warning or censure of officials. The amount of the debt, $967.28, incurred during the past three years is no discredit to anybody, and especially not in view of the extraordinary efforts the district has put forth to establish a first class school.

ANGELES DAY OBSERVED AT THE SOL DUC

Angeles Day was observed at Sol Duc Sunday by some 150, who motored out to enjoy the superb day and make the occasion a big success.

Kodak films any size, developed, 10c roll by Kennett.

"The Columbia Market"

Laurel St. Wharf, North Merchants Hotel.

Our Service Is Prompt

We fully realize how necessary prompt delivery service is. The average housewife likes to have her meat sent just when she wants it.

Small things count in a successful business. Next to selling you good meat comes right service. We are bound to please you if you care to try us.

Ellinger and Wirges Phone 272

Spend a pleasant hour at

The Potlatch

Pool and Billiard Tables

A Full Line of Cigars and Soft Drinks.

Filion Mill and Lumber Company

MANUFACTURERS OF AND DEALERS IN ROUGH AND DRESSED LUMBER, LATH, SHIPLAP, RUSTIC SIDING, PLAIN AND FANCY CASING, ETC.

THE BEST CEDAR SHINGLES MADE.
OFFICE AND MILL ON LINCOLN HEIGHTS.

The Olympic-Leader $1.50 the year.

OLYMPIC HIGHWAY TO BE OPENED NEXT SUNDAY

Hoquaim, Aug. 30.—Completion of the Quinault section of the Olympic highway, between this city and the lake, is to be celebrated next Sunday by Quinault and Hoquiam at a big picnic and barbecue at the lake, according to plans now well under way. The feature of the picnic is to to be the barbecuing of a two-year old elk from the herd raised on the Olson ranch in the upper Quinault valley. Permission of the state authorities to kill the elk, which is a domesticated animal raised on the ranch, has already been asked.

By next Sunday work of graveling the Quinault road will have been completed, and the road will be finished. This work has been under way all summer, and would have been completed several weeks ago, had the weather been propitious, but it was held up by the rains of the early summer. The completion of the road marks the culmination of a campaign carried on for the past five years by the Hoquiam Commercial Club and the Quinault people.

The trip from Hoquiam to the lake will be made by auto, and it is expected about seventy-five machines will make the fifty-five-mile run from Hoquiam, which now can be made in about three hours. The affair is to be handled as an automobile run, and rules of the road will be issued and followed in order to avoid accident and to facilitate the trip.

Congressman Albert Johnson and Governor Lister have been invited to the picnic.—P. I.

W. R. C. AND G. A. R. ENJOY AUTOMOBILE TRIP TO SEQUIM

A delegation from W. R. C. No. 21, and G. A. R. No. 48, took an auto trip to Sequim Saturday, August 28th, to visit their neighboring lodges and report an enjoyable time. A chicken dinner was served, after which they adjourned to the lodge rooms where they witnessed the ritualistic work of the order, Sequim initiating a member that day.

Mrs. Sinders and Mrs. Hannum gave interesting readings, and the president and other members made some appropriate remarks and after wishing to see all the members of the Sequim W. R. C. and G. A. R. in Angeles soon they adjourned.

IS YOUR HOME HAPPY? —JUST READ THIS

Two girls and a boy, 16 and 13 years, would like places where they may work for their board and go to school. Exceptionally capable, quiet and well bred children. Living on a ranch, the boy is not afraid of work, has in fact been earning his living this summer. Phone the Olympic-Leader for particulars.

WE NEVER KNOW WHAT'S UNDER THE SOD

One potato 12x23½ inches in circumference, a number of others almost as large, and a sufficient yield from 3½ 50-foot rows to supply the family for a year, was the surprise which awaited J. B. Fleming of Lincoln Heights when he hunted up the spading fork and started in to harvest what he supposed would be a very inferior crop, one day this week. They were planted in sod ground and had had no water.

O. L. GREEN PRESENTED WITH VETERAN JEWEL

O. L. Green of Lincoln Heights, an honored member of Clallam Lodge No. 72, I. O. O. F. is to be the recipient of one of the greatest marks of honor conferred by the Grand Lodge upon a member. He will be presented with a veteran jewel which is given only to a member who has been in continuous good standing for 25 years.

SCHOOL NOTES

School opens Tuesday morning, September 7, the day after Labor Day.

Martin Hall on Lincoln Heights has been rented for another school room. It joins the school grounds.

Miss Frances Williver will have charge of the first primary at new Central.

Mr. Alexander Scott will probably be principal of old Central. Van Cleave formerly had this position. Mr. Scott is well known here.

W. K. Clark and son Wendall went to Seattle Wednesday.

S. S. CONVENTION

Saturday, September 4.

First Session

9:30 a. m. We Are Glad to See you, President Frank McCarty.

We Are Glad We Came, by W. C. Moore.

Quiet Time, by Rev. Burkholder.

Model Primary Program by Mrs. Frieda Davidson, Elementary Superintendent King County Sunday School Association.

Weak Points Which May Be Strengthened by J. H. Matthews. Supt. Pastors' Department Western Washington S. S. Assn.

Demonstration—How to Use a Blackboard, by Mrs.Frieda Davidson.

Special Music.

The Value of Stories and How to Tell Them by Mrs. Davidson.

Conferences: Elementary Workers by Mrs. Davidson; Teen Age and Adult by J. H. Matthews; Superintendents by W. C. Moore.

Second Session

2:00 p.m. Quiet Time, by Rev Waite.

Model Opening Exercises for Main School, by W. C. Moore.

Organizing the Sunday School for Evangelism by J. H. Matthews.

Paper, What can a Teen Age Girl Do for a Sunday School by Dorothy Fulmer.

Paper, What Kind of a Sunday School Does a Boy Like, by Stephen Smith, Jr.

Demonstration of Teen Age Bible Class Session by W. C. Moore.

Special Music.

What Advance Shall This County Make During the Coming Year, by Mr. Frank McCarty.

Roll Call, Business Session, Reports of Officers, Reports of Committees.

General Conference, "I Know One Good Thing for a Sunday School."

Third Session.

7:30. Let Us Sing.

Devotional Period. Prayer and Sunday School Success by Stephen Smith, Pastor of the Congregational Church.

The Child and the Church by Mrs. Davidson.

Special Music.

Announcement and Offering.

The Church School by Walter C. Moore.

Sunday, September 5.

Delegates will visit the Sunday Schools and Churches in the morning.

7:00 p. m. Song and Devotional Service.

8:00 p. m. Union Session for all churches and schools. Illustrated lecture, The Modern Sunday School in Principle and Practice by J. H. Matthews.

Announcement and Special Music.

Closing Exercises—The End of the Convention is the Beginning of the Effort.

Schools will be recognized on the basis of the following efficiency points:

1. Cradle Roll.
2. Home Department.
3. Organized Bible Classes in Secondary and Adult Divisions.
4. Teacher Training.
5. Graded Organization and Instruction.
6. Missionary Instruction and Offering.
7. Temperance Instruction.
8. Definite Decision for Christ Urged.
9. Offering for Denominational Sunday School Work.
10 Workers' Conference regularly held.
11. Annual Report to County Secretary.
12. Delegate to County Convention.
13. Contribution to State and County Sunday School Work.

Agricultural Commissioner H. T. Graves has arranged to have a state demonstration of the tubercular test for cows under way each day at the Kitsap county fair, which will be held at Evergreen Park, Bremerton, September 22-25 inclusive. The commission has assigned Dr. J. T. Seely of Seattle to have charge of the demonstration and all cows brought to the fair will be tested free there by the state.

— MOTORISTS ATTENTION —

Forks Hotel

FORKS, WASH.

Now Open

CONTINUOUS DINING ROOM SERVICE. SPECIAL ATTENTION TO THE TOURIST TRADE.

OLYMPIC CASH GROCERY

For Saturday and Next Week

6 Bars White Bear Soap	25c
7 Bars Top Notch	25c
6 Bars Toilet Soap	25c
6 Cans Arctic Cleanser	25c
2 lbs Peanut Butter	25c
5 lb pail Peanut Butter	70c
No. 5 pail Snow Cap Compound Lard	50c
2 lbs. Pure Bulk Lard	25c
100 lb sack Spuds	$1.00
100 lb. sack Onions	75c
Drifted Snow Flour	$1.50

Peaches! for canning Peaches!

PHONE 35

Ordinance No. 509

An ordinance confirming the assessments and assessment roll for local Improvement District No. 29, made and levied under Ordinance No. 489 ordering the construction of a lateral or sub-sewer to run along Front street from the westerly line of Vine street to Lincoln in the city of Port Angeles and creating said assessment District No. 29, and providing for the collection of said assessments.

The City Council of the City of Port Angeles do ordain as follows:

Section 1. The assessments and assessment roll for Local Improvement District No. 29 made and levied under Ordinance No. 489, ordering the construction of a lateral or sub-sewer to run along Front street from the Westerly line of Vine street to Lincoln street in the City of Port Angeles, Washington, be and the same is hereby confirmed in all respects in accordance with the proceedings and order of the Board of Equalization of the city of Port Angeles, made and entered at a regular sitting thereof on the 18th day of August, 1915.

Section 2. That each of the lots, tracts and parcels of land shown upon said assessment roll is hereby declared to be specially benefitted by said improvement in at least the amount charged against it in said roll and that the assessment appearing against the same is in proportion to the several assessments appearing on said roll; and there is accordingly, hereby levied and assessed against each of said lots, tracts and parcels of land appearing on said roll, the said amount finally charged against the same.

Section 3. That for the purpose of this improvement there is hereby created a special fund to be called "Local Improvement Fund District No. 29," into which shall be paid all sums collected on said assessment roll.

Section 4. That said assessments or any of them may be paid without interest at any time within thirty (30) days from the date of the first publication of the Treasurer's notice to pay the same, required to be given by Section 50, Chapter 98 of Laws of 1911 of the State of Washington, and all assessments not paid within said thirty (30) days period shall be paid in ten (10) equal annual installments with interest at the rate of seven (7) per cent per annum.

Section 5. That immediately after the taking effect of this ordinance said assessment roll shall be placed in the hands of the City Treasurer for collection, who shall thereupon proceed to collect the same in the manner provided by law.

Section 6. This ordinance shall take effect and be in force from and after five days after its legal publication.

HORACE WHITE,

Passed August 31st, 1915.
Approved August 31st, 1915.
Published September 3rd, 1915.
Attest: J. L. BEAM, City Clerk.

Drop your laundry in at Shields' Cigar Store, where you can get good service and a good Cigar, you will appreciate both.

Presbyterian

Rev. A. H. Burkholder, Pastor.

For next Sunday, September the 5th the subject for the morning service will be, "The Church as an Organization." In the evening we will unite with the union Sunday School Convention service to be held in the high school auditorium.

Under New Management

Mr. and Mrs. F. C. Wright have leased the CITY DYE Works and are able to give you first-class work in cleaning, dyeing and pressing. The best of attention is given to our customers. No doubt you have clothes that can give good servicable wear if they were properly attended to.

DROP IN AND ASK FOR PRICES ON OUR PRESSING AND CLEANING.

CITY DYE WORKS

Mr. and Mrs. F. C. Wright, Proprietors
118 LAUREL STREET, BETWEEN FIRST & FRONT
PHONE 325.
WE CALL AND DELIVER

The Palace Bakery

IS ONE OF THE BEST FRIENDS THE BUSY, HARD-WORKING HOUSE WIVES OF THIS COMMUNITY HAVE. THE BREAD, THE CAKES, THE COOKIES, THE PIES, ETC., ARE ALL MADE FROM THE BEST OF MATERIALS AND WILL BE FOUND SWEET AND WHOLESOME.

Cleanliness with Pure Food Materials is Our Watchword

O. V. BROCHMANN, PROPRIETOR

OUR COUNTY CORRESPONDENTS

LINCOLN HEIGHTS

How delighted we are to have a rain once more—but little yet—but we hope it will continue until the soil is thoroughly saturated.

Last Friday Mrs. Bashline and Mrs. L. C. Fleming with several Pine Hill ladies, spent a pleasant day with Mrs. Rena Gould.

The same day Ernest Harding and family, Mrs. N. L. Harding, J. B. and O. B. Fleming, were out at Mt. Pleasant visiting A. H. Hall's.

Tuesday evening Ernest Harding, with his wife, her father, O. B. Fleming and A. H. Hall started in an automobile for Seattle, where Mr. Hall will assist Joe Harding to build another house and O. B. Fleming will go to Clarks Forks, Idaho, to resume his school duties.

Mrs. Wm. Maxfield has gone to the Boulder Hot Springs to remain some weeks.

Mrs. Wheeler is entertaining old-time friends from Seattle.

Mrs. Harding and daughter, Priscilla, Esther and Lila Filion went to Seattle Saturday to visit friends there before resuming school work.

Rev. and Mrs. Avery arrived Friday morning and with their many friends have been enjoying a good time. He preached on the Heights Sunday morning and in the M. E. church in the evening. Tuesday Mr. and Mrs. Van Kuren took them out to visit friends near the Elwha. They will not forget nor be forgotten by the ones who lived here when they were residents of the Heights.

Today, September 1, Geo. Cowen, Jr., takes the position in the telegraph office which Glen Fleming has been filling during vacation. Glen will attend school and could not do the work in both places.

Sunday evening Mrs. Hadden and daughters Pearl and Ruby, Mrs. Bergman and daughter Vernice, were callers at J. B. Fleming's and entertained with music on the graphophone by the latter.

Mr. Filion's new house has received a coat of paint and is an imposing structure.

Mrs. Kerrihardt was a recent visitor at J. B. Fleming's.

MT. PLEASANT

Mr. and Mrs. Geo. Harlow and daughter who were visiting at the Harlow ranch for a few days prior to the trip to China, September 1st, left for Angeles Friday.

Mr. and Mrs. A. D. Willson entertained a few friends and relatives from Angeles Thursday.

Mr. Race is busy this week threshing grain for the neighbors.

Mr. and Mrs. Chas. Lucas of Angeles were out to their ranch Saturday and Sunday.

Miss Norma Pringle of Angeles has been visiting at the home of her sister, Mrs. Wm. Watts, the past week.

Miss Margaret Eacrett of Dry Creek and the Misses Ethel and Gertrude Goodenough of Seattle arrived Sunday to visit at the home of their uncle, Milford Eacrett, returning home Wednesday.

Mr. A. H. Hall left for Seattle Monday, going by way of Olympia, with a party of autoists from Angeles.

Miss Wilda Smith of Angeles visited Sunday and Monday with her friend Nellie Draper.

Mr. and Mrs. H. P. McNutt and son visited Thursday afternoon at the McLaughlin ranch.

A. J. Patterson of Angeles visited with Mt. Pleasant friends Wednesday and Thursday.

Mrs. J. C. Harlow took a trip to the ocean beach by auto, going down Thursday and returning home Saturday.

Mr. Emil Dietsch and C. N. McLaughlin, who have both been on the sick list the past week are able to be up and around again.

Sunday visitors to Mt. Pleasant were our Mr. H. McLeod, Mr. and Mrs. Ray Haynes and two daughters, and Mr. and Mrs. Wright and daughter of Angeles.

Mr. and Mrs. Lester Sweet were visitors to Mt. Pleasant Thursday.

Laurel McLaughlin visited in Angeles Saturday and Sunday with his brother Guy McLaughlin.

AGNEW'S CROSSING

Mrs. Nicholson and son Ivan from Angeles, are spending a few days at the Thorp home.

Mr. N. Heuhslein, Jr., and the Misses Carnie Solf and Helen Laurens attended a party in Angeles Saturday evening. Miss Solf stayed and spent Sunday with her parents.

Mr. and Mrs. F. A. MacDonald are in the neighborhood visiting their old neighbors and friends.

Mr. and Mrs. Geo. Wilhelm and daughter, the Misses Flora, and Alene Nicholson and their two brothers, and Tom Thorp all came out to Thorp's to spend Sunday.

Mr. Agnew is making numerous improvements about his place these days. The barn has a new roof, the shed part of the barn has been torn away, and a fine new woodshed is being built.

Mr. Hooker has several men at work on his place near the bluff slashing down the brush and trees.

Miss Helen Laurens left for Port Townsend Tuesday to attend the Teachers' Institute.

Preparations are being made for a dance at the De Fuca school house next Saturday the 4th of September. This is the first dance since spring and a good time is assured to all. Everybody come.

Mr. and Mrs. C. A Laurens called on Mr. and Mrs. Brauer, Sr., at Blue Mountain Sunday afternoon.

Mrs. Emery called on Mrs. Wooding last Thursday morning.

Miss Sarah Richards spent a few days in Angeles last week visiting her grandparents.

FORKS AND THE WEST END

We are getting almost enough painters around here to form a union. During the past two weeks the Forks hotel, the creamery, the post office and Ackerley's new building have all received a coat of paint. Forks looks a whole lot better for it, too.

Government engineers under Geo. W. Root have completed their work on the Upper Hoh river, where they have been surveying the homesteads of the settlers who are within the limits of the forest reserve. The homesteaders will now be able to prove up.

Miss Esther Bertolet left Saturday for Seattle where she will attend the State University during the coming winter.

We shall be glad when Mr. Ackerley moves into his new building, for one thing, because we understand the Odd Fellows are going to move their building as soon as it is empty and we shall be able to see from one end of the street to the other.

Dr. and Mrs. McGillivray of Port Angeles, with a party of friends, spent the week end in this neighborhood.

Three different parties from Forks got the notion last Sunday and made the trip to Lake Crescent and the Hot Springs. With John Grader were Mr. and Mrs. A. B. Copeland, Misses Alexander, Laura Eltrich, and Alice Konipaski and Messrs. Marcus Howard, William Whitcomb and Howard Haze.

With Iver Iverson were Mrs. Meredith, Mr. and Mrs. Dan Shearer and J. V. Koenig. With Al. Merrill were Mr. and Mrs. J. R. Smith and Mr. and Mrs. Jake Hahn. This was the first trip to the springs for most of the party and every one of them reported that they had a delightful day's outing.

W. F. Taylor, the Mora merchant, will vacate the building that he has been occupying for the last ten years and will move into a new building which he will construct at the mouth of the Dickey river, just opposite the Morse cannery. He expects to move into the new building before the last of September.

"Happy" Benson has left us for a while. He went to Seattle last Sunday. We may expect to see him back when the hunting season opens.

Born, on August 30, to Mr. and Mrs. Hugh Palmer, a daughter.

John Grader left Wednesday morning with a party of friends for a tour about the western part of the state. With him were his mother, Mrs. Sophia Grader, Miss Tealy Taylor, and Mrs. Fred D. Keene and children. They will visit Grays Harbor, Seattle and others points before returning.

Miss Mary Smith left Monday for the San Francisco fair. She will be accompanied by her brother from Seattle.

We have had a fine rain here, that is it is fine if you haven't any oats to spoil. Most of the oats on Forks prairie were harvested in good shape.

CHANGE IN POSTAL INSURANCE REGULATIONS

In effect after September 1st, 1915.

"Fourth class mail shall not be registered, but may be insured against loss in an amount equivalent to its actual value, but not to exceed $5, in any one case, on the payment of a fee of 3 cents; not to exceed $25 on payment of a fee of 5 cents; not to exceed $50 on payment of a fee of 10 cents; or not to exceed $100 on payment of a fee of 25 cents, in addition to the postage, both to be prepaid by stamps affixed.

"Indemnity will not be paid for loss of such mail addressed to the Phillipine Islands unless the loss occurred in the postal service of the United States.

The Olympic-Leader learns it was misinformed in regard to the reported arrest of Sparks, whom it was said was charged with complicity in the theft of a tank of gasoline, belonging to J. A. Grossman. Sparks, though with the half-breed on the launch at the time the tank was discovered on the spit, was not arrested but gave his word to appear as a witness if desired. The half-breed made good his escape, which is taken as conclusive evidence that he was the guilty party who had loaded the tank of gasoline into his launch but an hour or two before, doubtless leaving the water front immediately thereafter.

Banking Safety !

Our modern banking methods have been devised to meet the constantly increasing demands of business.

Each department of this organization has specialized in its particular line of work with a view to affording the customer every facility for the expeditious and convenient transaction of their requirements.

If your present connections are not satisfactory we invite you to open an account with us.

Port Angeles Trust and Savings Bank

Kuppler Building

DIRECTORS:

R. D. Willson, D. E. McGillivray, Chris. Kuppler, Alston Fairservice, C. L. Babcock, Donald McInnes, Willis Chambers, Benj. N. Phillips, Robert A. Gilmore.

We invite your account.

The Leader Department Store

First Showing of New Autumn Millinery

Now on Display at the *Leader Department Store*

A splendid exhibit of both large and small shapes, in a variety of design and color, but the popular black and white combination still prevailing for early fall. Beautiful pattern hats in exclusive styles cleverly copied from famous designers. Mrs. Anna McNeill will again be in charge of the Millinery department, having just returned from a study of the most distinctive and authoritative modes for Autumn and Winter in the big wholesale houses of Seattle.

Come in early while the stock is at its best. It is always a pleasure to show our goods.

The

Leader Department Store

BIDS WANTED ON ELKS' BUILDING

Port Angeles, Aug. 31, 1915.

Sealed proposals will be received until 12 o'clock noon September, 9, by Naval Lodge No. 353, Port Angeles, Wash., for the construction of a brick lodge and club building.

Plans and specifications may be had of Geo. B. Reid, architect, 134 Railroad Avenue. A deposit of $10.00 will be required for the use of the plans, the money to be returned to the party who bids on the job and returns the plans.

A certified check for $500.00 must accompany the bid as guarantee of good faith of the bidder.

Payment for the work will be in Bonds bearing 8 per cent and secured by first mortgage on the real estate holdings of the Lodge, amounting to approximately $60,000.00.

Proposals shall be addressed to

CONRAD LUPPEN,
Secretary Naval Lodge,
No. 353.
Port Angeles, Wash.

Elk's Building Committee,
H. M. FISHER,
Chairman.

City Treasurer's Call for Warrants.

The City Treasurer of the City of Port Angeles will, upon presentation at his office pay the following warrants:

Current Expense Fund:
Warrants No. C332 to C486, both inclusive.

Lighting Fund Warrants:
No. 2017 to 2042, both inclusive

No interest will be allowed after September 3rd, 1915.

P. F. HARLEY,
City Treasurer.

Notice of Hearing

Notice is hereby given that the assessment roll for Local Improvement District No. 32, under Ordinance No. 491, providing for the improvement of the alleys in Blocks No. 53 and 54, all in the City limits of Port Angeles, by the construction of a branch of subsewer thereon is now on file at the office of the City Clerk.

Said roll has been set down for hearing at a meeting of the City Council to be held in the City Hall in the City of Port Angeles at 10 o'clock a. m., on the 18th day of September, 1915, and all persons who may desire to object to said assessment are hereby notified to make such objections in writing and file the same with the City Clerk at or prior to the date fixed for such hearing. At the time and place fixed and at such other times as hearing may be continued to, the Council will sit as a board of equalization for the purpose of considering such roll and at such hearing or hearings, will consider such objections made thereto, or any part thereof, and will correct, revise, raise, lower, change or modify such roll, or any part thereof or set aside such roll and order that such assessment be made de novo, as to such body shall appear just and equitable, and then proceed to confirm the same by ordinance.

J. L. BEAM,
(SEAL) City Clerk.

Date of first publication August 20th, 1915. 3t34

SUMMONS FOR PUBLICATION

In the Superior Court of the State of Washington, in and for the County of Clallam.

B. E. Tilden, Plaintiff, vs. Nellie A. Gasford, Defendant.

The State of Washington, to Nellie A. Gasford, Defendant.

You are hereby summoned to appear within sixty days after the date of the first publication of this summons, to-wit: within sixty days after the 20th day of August, 1915, exclusive of said date. And defend the above entitled action in the above entitled court, and answer the complaint of the plaintiff, and serve a copy of your answer upon the undersigned attorneys for the plaintiff at their office below stated; and in case of your failure so to do, judgment will be rendered against you according to the demand of the complaint, which has been filed with the Clerk of said Court. The purpose of this action is to foreclose that certain Mortgage given by the above named defendant to the above named plaintiff and covering the following described real estate situated and being in Clallam County, State of Washington, to-wit:

The North Half (N½) of the Southwest Quarter (SW¼) and the Southwest Quarter (SW¼) of the Northwest Quarter (NW¼) in Section Twenty-two (22), Township Thirty (30), North of Range Five (5), West Willamette Meridian.

T. F. TRUMBULL,
ANDREW SEVERYNS,
Attorney's for Plaintiff.

Post Office and Office Address: 15-17 Aldwell Building, Port Angeles, Washington.

Cleanliness, Quality and Service--

On these we have built up our business, with thousands of satisfied customers. Visit our Sanitary Meat Market.

E. W. Merrill & Co.

....GROCERS....

REV. AND MRS. ROPER ENTERTAINED AT DINNER

In honor of Rev. and Mrs. Roper of Rhode Island, who were guests at the Congregational parsonage last week, Mr. and Mrs. Geisness entertained at dinner on Friday evening. On Thursday afternoon Mrs. Roper addressed the ladies of the W. C. T. U. at the Congregational church and at the weekly prayer meeting in the evening Mr. Roper spoke interestingly to those present. During their stay in Port Angeles Rev. and Mrs. Roper were joined by their son, Fremont. The young man is a graduate of Brown University and has a position with the Standard Oil Company, including Oregon, Washington and Idaho. The Ropers were pleasantly entertained with auto rides by Mr. Hansen, Mr. Geisness and Mrs. Lonsdale. They were charmed with our western country and are considering the question of buying a home before long, somewhere on the coast.

The annual dance of Mt. Angeles Homestead No. 985, Brotherhood of American Yoemen, Opera House, Friday, September 10th. Jensen's 5 piece orchestra. Gents 50c; ladies free.

Paul Hansen returned Sunday from Rosemary Camp, Lake Crescent, where he spent a happy ten days, teaching his mother, sister Inga and brother Herman how to swim and to run a boat, indulging in a little fishing and mountain climbing and keeping Mrs. Littleton busy cooking all sorts of good things to eat. And by the way, she has one of the finest gardens in the county from which to supply her table; also quantities of fresh milk and eggs, and Paul looks as though he had added several pounds of avoirdupois to his weight during his stay out there.

Rev. Jones of the Methodist church performed a double wedding ceremony Thursday morning at the parsonage when Lucy Napoleon became the bride of Joe Butler and Emma Napoleon of Fred Hunter. They are Indians from Neah Bay.

Miss Grace Gibson returned to her duties as office girl at the Providence Hospital, Seattle, last Sunday after a pleasant visit with her brothers, Captain Jim Gibson of the Marjory, Lake Crescent, and Alta Gibson of Angeles.

Mr. and Mrs. Benj. Phillips took advantage of the excursion to Bremerton Sunday to visit Mr. Phillips' mother at Port Orchard.

SCHOOL SUPPLIES

Pencil and Pen Tablets 5c
Rulers 5 and 10c
Pencils 1c, 2 for 5c and 5c each
Ink 5c per bottle
Composition Books 5c, 10c
Note Books 5c
Loose Leaf Covers 15c Compasses 25c

MATHEWSON'S
DRUG STORES
Opera House Store Phone 28
Corner Drug Store Phone 289

FOR SALE!

One good Team of Horses, both 5 yr. old, broke double or single, perfectly sound, weight 2800.
Nine first class Milk Cows, all milking.
Six Heifers.
Two young Brood Sows O.I.C.
Spring Wagon, Road Cart, Mowing Machine.
Spring Tooth Harrow & other farm implements.
One Cream Separator De LaVal No. 15, Excellent Order.
Three Dozen Chickens.
ALL HOUSEHOLD EFFECTS.
Write or Call R. Hoppe,
A. N. Taylor's Ranch. Dungeness, Wash.

CITY AND PERSONAL

The Palace of Sweets are selling peaches at 44c a crate.

Mrs. A. J. Cosser was hostess to the Book Club Monday afternoon.

Mrs. Benj. Gass spent the week end in Seattle, returning Monday.

Mr. and Mrs. R. D. Willson went to Seattle Tuesday morning on the Sioux.

Charles Morse was a business visitor to Seattle, returning Monday evening.

Mrs. James Redden had as her house guest this week Miss Albright of Seattle.

B. R. Wagner has returned from Arlington, Oregon, and gone out to Camp 6 for the winter.

Mr. Fred Bishop of the Motor Inn was a returning passenger from Seattle Monday evening.

Mr. R. A. Muskett and Billy Welsh were among the Angeles excursionists to Bremerton Sunday.

Mr. and Mrs. D. W. McAmis and children from Sequim have moved in the LaFolette home on Eighth street.

Mrs. Bertha J. Shelton and two daughters from Massachusetts have moved in Mrs. McDonald's house, No. 411 Ninth street.

Married at the Congregational parsonage by Rev. Stephen Smith, Thursday afternoon at two o'clock, John Stelin and Hilda Harju of Port Crescent.

Mr. and Mrs. R. G. Trumbull and two sons Laddie and Robert came down from Seattle Monday morning and went out to the Olympic Hot Springs for a week's outing.

The Three Link Dancing Club will hold one of their popular dances at the I. O. O. F. Hall Friday evening, September 3rd. All members of the order cordially invited to attend.

Mrs. N. M. Caskey accompanied her daughter Miss Sylvia to Seattle Friday, returning Monday evening, after seeing her off for California where she will resume her work as teacher.

Mrs. A. H. Bolin and little daughter Bernice Elinor, returned home to Tacoma after having a delightful visit with her grandparents, Mr. and Mrs. John McDonald of 501 Eighth street.

At the regular meeting of the Eastern Star last Saturday evening Miss Inez McLaughlin was initiated into membership. The usual pleasant social session with refreshments followed.

The annual dance of the Brotherhood of American Yoemen No. 985 will be held at the Opera House on Friday, September 10th, 1915. Jensen's five piece orchestra. Ladies free; gents 50c.

One of the Sunday school workers to be here at the Convention Saturday and Sunday will speak at the Congregational church Sunday morning at 11 a. m. Union service at the High School auditorium in the evening.

The first of the series of card parties given by the ladies of the Catholic church was held Wednesday evening. A delightful time was had. About 75 people were present. An excellent lunch was served after the card games were over.

The Episcopal Sunday School held their annual picnic in Parish Hall Wednesday, the rain preventing them from going to Morse creek as they had planned. The children especially enjoyed the fine watermelon treat generously given by Mrs. E. H. Wright.

Mrs. J. C. Morse returned Tuesday from her visit to Tacoma, accompanied by her sister Mrs. J. P. Cruickshank and son, who will remain about ten days. Mrs. Cruickshank is from St. John, New Brunswick, and with her son has been spending the summer traveling. They visited all the large cities enroute to San Francisco and took in both the fairs. While here Mrs. Morse will take them to the lakes and Sol Duc hot springs.

Miss Gertrude Quay, a neice of Mrs. W. A. Stoval, and her friend Miss Romer, who have been making a tour of the western states and Alaska, spent Saturday and Sunday as guests at the Stoval home. They are both very talented musicians and teachers in the Musical Conservatory of Detroit. In their honor and as a farewell party to Miss Vivian Stoval, Mrs. Stoval entertained a company of young people at her home Saturday evening. Cards and music with light refreshments provided a very pleasant evening's entertainment.

25 cents for a bushel basket at Brewster & Co's 5, 10 and 25 cent store.

J. B. Nattinger, one of the proprietors of the former Gutenberg Hardware and Furniture Co., was made happy this week by the arrival of his wife and two daughters from Pasedena, California, where they have been spending the summer. They are living in the C. D. Harding house on Ninth and Oak street.

A party of young men, Fred and Tony Roseli of Puyallup, Carl Schuler and Haton Hunt of Tacoma drove over the Olympic highway last week taking in the sights at Lake Crescent and the trip to the ocean at La Push. They were extremely delighted with the grand scenery of Clallam county and stated that they would like to make their home here.

Mr. H. D. Cox, assistant to Mr. Fulmer in the undertaking establishment, expects to leave next week for Idaho to again resume his practice of osteopathy which he gave up upon coming to Port Angeles. Mr. and Mrs. Cox have made many friends in Angeles who regret to see them leave.

Mr. and Mrs. E. J. Burroughs and son Edward and Mrs. Burroughs' sister, Mrs. Campbell and family of three children, who motored to Angeles from Tacoma a couple of weeks ago, left today for the return trip expecting to camp along the way and take about a week to it.

L. W. Callarman was pleasantly reminded of his birthday anniversary last evening when a party of friends and neighbors gathered in to surprise him on invitation of his wife. Cards were enjoyed until a late hour when refreshments were served.

Stephen K. Smith returned home Tuesday evening. He received the necessary credits from the College of Puget Sound and filed his preliminary blanks in the University of Washington where he will be a Freshman in the College of Liberal Arts this fall.

A postal from Herman Culver dated Pasedena, California, August 30, asks for his paper to again be addressed to Port Angeles as they are on their way home. He says they have had a fine time but will be glad to be at home in Angeles once more.

Services will be held in the Scandinavian language at the German Lutheran church, on 9th between Laurel and Oak, Sunday, September 6th, at 11:00 a. m., and 7:30 p. m., by Rev. Startvedt of Stanwood.

Something fine for salads and luncheon: Tuna Fish, large can 20c; small can 15c or 2 for 25c, just half the price of a few months ago. Gate City Fish Market. Phone 49.

The annual dance of Mt. Angeles Homestead No. 985, Brotherhood of American Yoemen, Opera House, Friday, September 10th. Jensen's 5 piece orchestra. Gents 50c; ladies free.

Mrs. Madge Nailor and two sons and Miss Alice Nailor returned Monday from a couple of weeks outing at the Olympic Hot Springs. They climbed Crystal Ridge while there.

A business meeting of the Ladies Aid Society of the Congregational church will be held at the church next Wednesday afternoon, the ladies to bring their work.

Mrs. L. D. Sutton was down from Port Crescent Thursday looking for housekeeping rooms for herself and little son as she wishes to start him in school in Angeles next week.

Peaches! Peaches! Peaches! In the box. Better can 'em now. Leave your order at the City Fish Market. We deliver all orders. Phone 49.

Miss Mae Webster went to East Seattle Sunday to begin her year's work as teacher in the third and fourth grades.

Mrs. John Trumbull has been spending the week at Ovington's on Lake Crescent with her daughter, Miss Helen.

The fine rain we had Tuesday night and Wednesday has cleared the atmosphere of smoke and settled the dust.

Mr. and Mrs. Dean Fletcher of Port Townsend visited with their sister, Mrs. Fred Henson, the first of the week.

The Ladies Guild of St. Andrew's church will meet next Wednesday afternoon with Mrs. D. E. McGillivray.

Mrs. Allan Trumbull returned to Port Townsend Sunday after three weeks spent at Lake Crescent.

School supplies! The most for your money, at Brewster & Co's 5, 10 and 25 cent store.

Mrs. W. A. Stoval and daughters Misses Vivian and Margaret went to Seattle Tuesday.

Mrs. Clyde McDonnell is the new clerk in the Leader department store.

Phone 15. The Freshest Goods Within Your Reach

THE PORT ANGELES
COMMISSION CO.'S
BIG STORE

Let your money get all it can for you. Very special CASH PRICES for Saturday and all next week.

Hammonds Best or Drifted Snow Flour, sack	$1.60
10 lbs. pure Leaf Lard	1.35
10c Cans Comax or Old Faithful Pork and Beans	05c
15c Cans Old Faithful Pork and Beans	10c
20c Cans Old Faithful Pork and Beans	15c
Fine Cane Sugar per 100 lb. sack	6.80
5 lb. pail School Boy Peanut Butter	75c
1 lb. can Pacco Coffee, very fine	35c
3 lb. can Pacco Coffee, very fine	1.00
5 lb. can Pacco Coffee, very fine	1.50
Fancy New Potatoes per 100 lbs.	1.00
2 lbs. Fine Wisconsin Cheese	35c
1 lb. Climax Chewing Tobacco	45c
3 Cans Carnation Milk 25c, per doz.	85c
5 Cans Washington or Aster Milk	30c
Sugar Cured Bacon per lb.	20c

Get in on Peaches before it is too late, they are cheap and plentiful now.

THE PORT ANGELES COMMISSION CO.
Originators and Maintainers of LOW PRICES

The annual dance of Mt. Angeles Homestead No. 985, Brotherhood of American Yoemen, Opera House, Friday, September 10th. Jensen's 5 piece orchestra. Gents 50c; ladies free.

Mrs. P. J. Wold returned Monday from spending the summer with her sister in Alaska.

O. B. Fleming has returned to Clarks Fork, Idaho, to resume his work there in the public school.

Clay Wolverton, Mr. E. Jessen, Tom Bayton and Alta Gibson are enjoying a trip over the Olympic highway to Seattle this week.

E. E. Nichols has opened a large retail and wholesale grain and feed store on the city dock between Railroad avenue and Front street.

Mr. and Mrs. C. E. Fulmer entertained the Bible Class of the Methodist church at Epworth hall last Friday evening. A splendid program was given followed by a social session and refreshments.

The best line of 5 and 10 cent writing tablets in the city at Brewster & Co's 5, 10 and 25 cent store.

Board and room for teachers in a private family. 411 Ninth street, east of Peabody.

F.E. Warner, optometrist, may be found in his new offices, rooms 122 and 123, Warren Morse Block.

Harrington's Cigar Store has the best Cigars and the best Laundry, try them both.

AUCTION

I am going to hold a Public Auction in Port Angeles on September 16, 1915, for the citizens of Clallam county. If you have anything to sell see me and list it before September 12. A deposit of $1.00 per head on live stock will be required and other things in proportion. I am going to require this of one and all who list goods for sale to enable me to assure the public that the goods listed will be at the sale. This deposit will be refunded to you by the clerk of the sale the moment the goods are in the ring, but if you forget to bring them don't ask for your deposit. This kind of a public sale should interest everybody in Clallam county as it brings buyer and seller together. You have something you don't need—someone needs it and will buy it—you may need something your neighbor has to offer for sale.

Yours respectfully,
J. D. O'CONNOR,
Auctioneer.
Phone X338.

An automobile party, using two cars and made up of the Misses Constance Hoare, Mable Gherke, Verna Wolverton, Maude Hirsch and Anna Hooker and Messrs. West Goodwin, Roy Sarf, Clarence Gherke, Ernest Gherke and W. Bishop, together with Seattle friends, motored to the Sol Duc Hot Springs Sunday, where they enjoyed Port Angeles day.

SCHOOL SHOES

FOR THE BOY OR GIRL

OUR STOCK IS COMPLETE and no better shoes are on the market today than we are able to show. We also carry a full line of the Ever Wearing Hose.

All kinds of SHOE REPAIRING neatly and promptly done.

JENSEN
The Shoe Man

McCarty & Hayne

HARDWARE
FURNITURE
PLUMBING

All kinds of Bicycle Repairs and Second Hand Goods.

McCarty & Hayne

Kinberg Studio

Opera House Block

Hours 9 to 5.
Sundays by appoinement

GATE CITY MACHINE SHOP
Machenheimer Bros., Props.
14 YEARS MACHINIST WITH PUGET SOUND MILLS & TIMBER COMPANY.
Does all kinds of repair work and carries a full line of shafting and mill supplies—Boiler work a specialty.
ALL KINDS HYDRAULIC PRESS WORK
A 6-ft. Planer, 20x20 in.

Schaible & Hutchinson
JEWELERS
A Reliable Place to Buy Watches and Jewelry
All Work Satisfactorily Repaired and Guaranteed.

Wm.G.Martin&Co.
Mfgrs. of and Dealers in
SASH, DOORS, WINDOWS, Mouldings,
GLASS AND GLAZING
ALL KINDS OF MILL AND JOB WORK.
Get Our Estimates.
First Street, west of Oak
Phone 14.

The Fitzgerald Market
Opposite Hotel Angeles.
Old Reliable Market
Good meats, low prices, square dealing.
Your patronage solicited.
James Fitzgerald

OLYMPIC-LEADER $1.50 YEAR

HE WAS TELLING HIM.

And He Kept on Telling Him Until There Was Almost a Row.

During one of the visits of the British royal family to Balmoral the then Prince of Wales (now King George), dressed very simply, was crossing one of the Scotch lakes in a steamer, and, curious to note everything relating to the management of the vessel, he entered the galley where a brawny highlander was attending to the culinary matters and was met by the savory odors of a compound known by Scotchmen as hodgepodge, which the highlander was preparing.

"What is that?" asked the prince, who was not known to the cook.

"Hodgepodge, sir," was the reply.

"How is it made?" was the next question.

"Why, there's mutton intil't and turnips intil't, and cariots intilt—and"—

"Yes, yes," interrupted the prince.

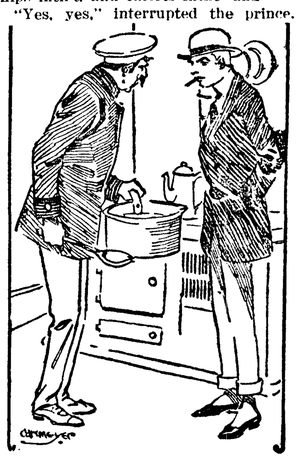

"WASN'T I TELLIN' YE?"

who had not learned that "intil't" meant "in it," "but what is 'intil't?'"

"Why, there's mutton intil't, and turnips intil't, and cariots intil't, and"—

"Yes, I see; but what is 'intil't?'"

The man looked up, and seeing that the prince was asking the question in good faith, he replied, a trifle nettled:

"'Wasn't I tellin' ye? There's mutton intil't, and"—

"Yes, certainly, I heard you, but what is 'intil't'—intil't?'"

"Ye daft gowk!" yelled the highlander, brandishing his big spoon, "am I no' tellin' ye what's intilt? There's mutton intil't"—

Here the interview was brought to a close by one of the prince's suit who was fortunately passing and stepped in to save his royal highness from being rapped over the head with a big spoon.

Leadership.

We must truly serve those whom we appear to command. We must bear with their imperfections, correct them with gentleness and patience and lead them in the way to heaven.—Fenelon.

Would Have Been Inside.

Walter Scott and Morritt were once in Galgate, Bernard castle, where was situated the inn the Burns' Head, which had a portrait of the bard as a sign. Morritt showed this to Scott and asked if it was like the poet.

"How long has it been there?" asked Scott.

"Two or three years," was the answer.

"Then it's not like Robbie," said Scott. "Robbie would never have stayed so long outside a public house."—Dundee Advertiser.

Cheaper to Walk.

It happened on a three cent car line. The car was crowded. A German got on. He bought a quarter's worth of tickets (eight). The conductor took one and handed him the others. "Tickets!" called the conducter as he came around for fares again. The unsophisticated one gave him another. Other calls, and finally the German handed over his last ticket, saying: "Py himmel, I puy no more tickets! I valk!" And he got off and walked.—Argonaut.

The Doctor's Diagnosis.

Senator Smith of South Carolina tells this story of a little argument in the courtroom between a rising young attorney and an elderly physician. The attorney was prosecuting a damage suit, and, the physician's testimony being detrimental to his cause, he was trying to show that the doctor was inexpert.

He asked several satirical questions. The physician answered patiently.

Then he tried a final shot.

"You've sent a good many of your patients to heaven, haven't you, doctor?" he asked.

"Well, I presume they went there," replied the physician, "unless they had formed too close an association with lawyers."—Washington Star.

The Invitation.

Two recruits in a Scottish regiment were visiting an English church for the first time. They had not been seated long before the organist began to play a very lively voluntary. This was something new to them, and they listened in astonishment, not being used to music of that sort in church. One of them was then aroused from a reverie by a tap on the shoulder. Turning around, he saw a lady, the owner of the pew, who smiled at him, wishing to pass to her seat. He did not take in the situation. "No, no, mum," he said. "Take my mate here. You'll find he can dance much better than me!"—London Mail.

LATEST WAR NEWS FROM THE FRONT—AND REAR.

And He Set.

A couple of Pennsylvania farmers, a man and wife, drove from their farm to the nearest railway. The man, small and scared, sat meekly beside

"COME SET."

his wife, who filled two-thirds of the seat, and only spoke to command.

Finally the station was reached. The woman bustled in, settled her numerous bundles and sat down. Looking over her goods and chattels, she suddenly missed something and, looking about, discovered that her husband had remained outside on the platform. She rapped sharply on the window.

"Hen!" she called, pointing to the bench beside her. "Come set!"—Everybody's.

Buttered.

Always fond of a practical joke, Lord Charles Beresford tells in his "Memoirs" of an occasion when he and his friend Vyner entered the grand dining room of one of London's swell hotels where two men were engaged in a heated argument:

"There was in the great room a sideboard, and a dish filled with pats of butter stood on the end of it. I picked up a pat of butter on the end of a pencil and told Vyner that if he would come outside I would throw the pat of butter to a surprising distance.

READY FOR FIGHT.

"'Why go outside?' said he. 'Why not take a shot at those two fellows who are arguing so busily over there?'

"'And so I will,' said I.

"The pat of butter described a beautiful yellow parabola at high speed and lighted upon the eye of one of the disputants. The impact doubled him up, and he thought that the other man had hit him, and he was ready for fight. Drawing his right fist back very slowly and carefully, he struck his friend full on the point of the nose. The next moment they were both rolling on the floor, fighting like cats. My companion and I were laughing so much that we couldn't separate them, and they finally had to go to bed for a week to recover themselves of their wounds."

A Hotel Joke.

Simeon Ford, who accomplished the extraordinary feat of running the Grand Union hotel and being a humorist of nation wide reputation at the same time, was asked what he considered the best joke.

"I never tell stories," said he, "nor can I remember them." That looked discouraging. But presently Mr. Ford brightened up amazingly and finished his comment in this way:

Here is a bit of humor, however, and a true hotel happening.

Our steward had printed on the bills of fare the following notice:

"Articles brought into the hotel and used at the tables will be charged for as though furnished by the house."

Some one mailed me one of these bills and under the notice he had written:

"Does this apply to false teeth?"—New York Times.

The Happiest Heart.

Who drives the horses of the sun
Shall lord it but a day.
Better the lowly deed were done
And kept the humble way.

The rust will find the sword of fame;
The dust will hide the crown.
Aye, none shall nail so high his name
Times will not tear it down.

The happiest heart that ever beat
Was in some quiet breast
That found the common daylight sweet
And left to heaven the rest.
—John Vance Cheney.

Regretted Her Rash Wish.

Once when Strickland Gillilan was lecturing at the home of "Tama Jim" Wilson (Tama, Ia.), the afternoon was dark in the big Chautauqua pavilion, and the speaker was in almost total eclipse.

"Taffy" Sears, a fellow lecturer, standing near the back of the building, heard a lady whisper:

"My, I wish they'd turn on the footlights so we could see his face!"

Pretty soon the lights flashed up. She caught a good look at the homely and expressionless mug of him, and she exclaimed far more fervently:

"My, I wish they'd turn out those footlights!"—Judge.

Amended the Sign.

A locally famous sign painter, now deceased, was asked to paint a sign—"The Union Five Cents Savings Bank."

As this was a new bank in town, he was instructed to turn out something rather unusual, and he promised faithfully to do his best. When the sign was finished it was brought for the inspection of the trustees, who were somewhat disquieted when they saw that the sign read as follows: "The Union Five-Cent Savings Bank."

Considerable discussion ensued when they requested him to add an "s" which he had omitted and he retorted that no "s" was necessary, but as they insisted he took it back to the shop, very much disgusted with the evident lack of the first principles of education.

When he brought it back it read as follows: "The Union Five-Scent Savings Bank."

"Thar," he said, "b' gorry! Be you satisfied now?"—New York Times.

Artemus Ward once said: "Some kind person has sent me Chawcer's poems. Mr. C. had talent, but he couldn't spel. No man has a right to be a litrary man onless he knows how to spel. It is a pity that Chawcer, who had geneyus, was so unedicated. He's the wuss speller I know of."

More Exciting Than the Play.

A countryman on one of his rare visits to London, after completing his business, visited the local theater and patronized that part of the house known as "the gods," obtaining a seat in the front row. He had provided himself with refreshments before entering in the form of a bag of cakes and a bottle of mineral water.

As the performance progressed he consumed these and, becoming absorbed in a thrilling passage, was absently toying with the empty bottle on the ledge in front of him when he accidentally allowed it to fall over.

Horror stricken, he instantly looked down and was just in time to see the bottle drop heavily on to the bald head of a man below, who, not noticing whence the attack came, jumped to the conclusion that his neighbor was the aggressor. He seized the bottle and belted the other man smartly across the head with it.

Our friend above had now seen enough and hastily but quickly quitted the place and reached the exit just as two angry, struggling men were being ejected.—London Tit-Bits.

Call for Bids for Wood and Coal.

Bids will be received up to September 1, 1915, for the delivery and piling of 16-inch second growth or old growth wood as follows: 50 ricks for Lincoln Heights school; 5 ricks for Pine Hill school; 30 ricks for old Central school; and one load of dry mill wood for each of above schools. Bids will also be received up to September 1, 1915, for 100 tons of coal to be delivered at the New Central school building.

MADGE H. NAILOR,
Clerk of Dist. No. 7

NOTICE OF HEARING AND SETTLEMENT OF FINAL ACCOUNT and Distribution of Estate.

In the Superior Court of the State of Washington, in and for Clallam County.

In the Matter of the Estate of Joseph Skeffington, deceased.

Notice is hereby given that the time fixed by the Court for the final hearing and settlement and distribution of the above estate, in accordance with the final account now on file in said estate, is the hour of ten o'clock A. M., Tuesday, September, the 7th, 1915, at the court room of the court house, City of Port Angeles, Clallam county, State of Washington.

Dated this 5th day of August, 1915.

JAMES FITZGERALD,
Executor.

Phones, Shop 241, Res. 132.
August Swanson
Blacksmith Shop
Agricultural Implements, Wagons Buggies, Vehicles,

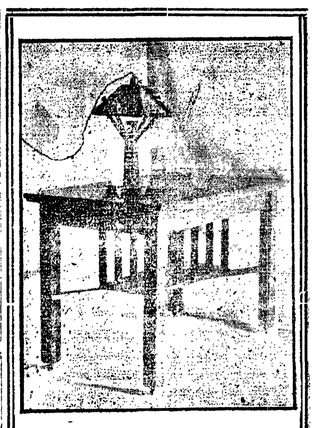

Port Angeles Furniture Co.
Manufacturers of
Office, Store and Barroom Fixtures, Shelving, Countersand Wall Cases Household Furniture. Designs and Estimates Furnished. Repairing Neatly Done. Promt attention given to mail orders. Factory and Sales Room
First and Peabody
W. S. CLARK, Proprietor
Phone F-7.

MRS. M. E. TROY
Instructions in China Decorating and Water Colors and Oil.
Conventional and Naturalistic Work—Orders Executed.

Within a week or so, a big lot of modern
Safe Deposit Boxes
will arrive from the East. They will than be installed in a separate fire proof vault and can be rented for the moderate sum of $2.00 per annum.
WE PAY 4 per cent ON SAVINGS
The Citizens National Bank
of Port Angeles, Wash.

Dr. Butler's Dental Parlors
Twelve Years Successful Practice
Rooms 1, 2 and 3 Aldwell Bldg.
Phone 53

PRINTING

STYLES in job printing have undergone many changes in the past few years. The gaudy type, fancy borders and big ornaments have been replaced with more simple designs. Present-day advertisers realize that the old out-of-date designs have no connection with modern business methods. We are specially equipped to execute simplified designs which attract attention of buyers and reflect the prosperity of the merchant.

All work promptly and carefully attended to.

The Olympic-Leader
Job Printers

OLYMPIC HOT SPRINGS

Rates $2.00 per day
Tents $2.00 per week
Tents, blankets and cooking utensils $3.50 week

Everett, Lippert & Schoffel
Elwha, Wash.

PROFESSIONAL COLUMN

J. E. Cochran Frank L. Plummer
COCHRAN & PLUMMER
Attorneys-at-law
Warren Morse Bldg; Rooms 110-111
Port Angeles, Washington
Office Phone 115.

JAMES STEWART
Attorney-at-law
Office on Front Street
Port Angeles, - - Washington

J. W. Lindsay James W. Redden
LINDSAY & REDDEN
Lawyers
204-5-6 Kuppler Building
Port Angeles, - - Washington

Sanford C. Rose Jas. G. McClinton
McCLINTON & ROSE
Attorneys-at-law
Kuppler Building
Port Angeles, Washington

Phone X-297
DR. H. M. BROCK
DENTIST
202 Kuppler Bldg. Port Angeles.

KRYPTOK LENSES
F. E. WARNER
OPTOMETRIST
Rooms 122-123, Warren Morse Block
Port Angeles, - - Washington

McKEE & LaFLOWER
FUNERAL DIRECTORS AND EMBALMERS
Phones:
La Flower 108—McKee 105
LADY ATTENDANTS

FULMER UNDERTAKING COMPANY
Lady Assistants
Fourth Street, Near Laurel. Phone 74

JOHNSON & BORK
HOUSE, SIGN AND DECORATIVE PAINTERS
Dealers in Paints, Oils and Wall Papers.
Shop and Warerooms, Cor. of Front and Lincoln streets.
Phone 18 P. O. Box 397

Weeks Abstract Co.
PORT ANGELES WASH.
All the Records of Clallam County are in our Office.
Our Patent Card System assures information accurate, up to the hour and ready for use.
ABSTRACTS OF TITLE PREPARED OR CONTINUED TO DATE.
ALL DEALINGS CONFIDENTIAL.
QUICK RELIABLE WORK. PRINTS BLUE PRINTS MAPS

Ordinance No. 510

An Ordinance authorizing the issuance and sale of Local Improvement Bonds to pay the cost and expense of the improvement of Lincoln street from the north line of Third street to Broadway in the City of Port Angeles, all in accordance with Resolution No. 21 of the City Council of the City of Port Angeles, creating Local Improvement District therefor, providing for the payment of the same by special assessment and by the mode of payment by bonds.

The City Council of the City of Port Angeles do ordain as follows:

Section 1. That the Mayor and City Clerk be and they are hereby authorized and directed to issue Local Improvement Bonds in Local Improvement District No. 21, created by Ordinance No. 455, approved June 24th, 1914, and as provided by law and by the ordinance of the City of Port Angeles in the aggregate amount of Nineteen Thousand One Hundred Thirty and 98-100 Dollars ($19,130.98).

Section 2. That the mode and form of execution of said bonds shall be as prescribed by the laws of the State of Washington, and the ordinances of the City of Port Angeles; that said bonds when so executed, shall be placed in the custody of the City Treasurer and be by him delivered to the purchaser or purchasers, upon receipt of the amount contracted to be paid therefor.

Section 3. That the Mayor, City Clerk and City Attorney, officers of the City, are hereby authorized and appointed to sell said bonds.

Section 4. That said bonds shall be made payable on or before ten (10) years from the date of their issue in ten equal annual installments and shall bear interest at the rate of seven (7) per cent per annum, which interest shall be payable annually; and bonds shall be in denomination, each of One Hundred Dollars ($100), except the first bond shall be of the demonination of Thirty and 98-100 Dollars ($30.98) and each bond shall have attached thereto interest coupons for each interest payment, and said bonds shall be numbered from One (1) upwards, consecutively, and each bond and coupon shall be signed by the Mayor and attested by the Clerk of the City;

Provided, however, that said coupons may be in lieu of being so signed, have printed thereon a fac-smile of the signatures of the said Mayor and Clerk, and each bond shall have the seal of such City affixed thereto and shall refer to the improvement to pay for which the same shall be issued and to the ordinance ordering the same; each bond shall provide that the principal sum named therein and the interest thereon, shall be payable out of the Local Improvement fund created for the payment of the cost and expense of such improvement and not otherwise.

Section 5. Said bonds, or any fraction thereof, may be sold to the contractors constructing said improvements in payment thereof or sold to any other purchaser or purchasers for cash in the manner prescribed therein, at not less than their par value and accrued interest, and that the proceeds thereof shall be applied in the payment of the cost and expense of said improvement.

Section 6. Such bonds shall not be issued in any amount in excess of the cost and expense of said improvement.

Section 7. The date of issuance of the bonds hereinbefore named may be fixed by a resolution of the City Council.

Section 8. This ordinance shall take effect and be in force after its passage and approval, after five (5) days after its publication according to law.

HORACE WHITE,
Passed August 31st, 1915.
Approved August 31st, 1915.
Published September 3rd, 1915.
Attest: J. L. BEAM, City Clerk.

Ordinance No. 511

An Ordinance authorizing the issuance and sale of Local Improvement Bonds to pay the cost and expense for the Improvement ordered by Ordinance No. 487, of the City of Port Angeles, approved March 3rd, 1915, entitled an Ordinance ordering the Improvement of First street from the west line of Peabody street to the center line of Lincoln street by constructing thereon a branch or subsewer prescribing the rate of interest thereon and their sale and delivery.

The City Council of the City of Port Angeles do ordain as follows:

Section 1. That the Mayor and City Clerk be and they are hereby authorized and directed to issue Local Improvement Bonds upon the property included in Local Improvement District No. 27, created by Ordinance no. 487, approved March 3rd, 1915, as provided by law and the ordinance of the city of Port Angeles, in the aggregate amount of Eight Hundred Ninety and 52-100 Dollars ($890.52).

Section 2. That the mode and form of the execution of said bonds shall be as prescribed by the laws of the State of Washington, and the ordinances of the City of Port Angeles; that said bonds, when so executed, shall be placed in the custody of the City Treasurer and be by him delivered to the purchaser or purchasers, upon receipt of the amount contracted to be paid therefor.

Section 3. That the Mayor, City Clerk and City Attorney, officers of the City, are hereby authorized and appointed to sell said bonds.

Section 4. That said bonds shall be made payable on or before ten (10) years from the date of their issue in ten equal annual installments and shall bear interest at the rate of seven (7) per cent per annum, which interest shall be payable annually; and bonds shall be in denomination each of One Hundred Dollars ($100), except the first bond which shall be of the denomination of Ninety and 52-100 Dollars ($90.52), and each bond shall have attached thereto, interest coupons for each interest payment, said bonds shall be numbered from One (1) upwards, consecutively, and each bond and coupon shall be signed by the Mayor and attested by the Clerk of the City; Provided, However, that said coupons may be in lieu of being so signed, have printed thereon a fac-smile of the signatures of the said Mayor and Clerk, and each bond shall have the seal of such City affixed thereto and shall refer to the improvement to pay for which the same shall be issued and to the ordinance ordering the same; each bond shall provide that the principal sum therein named and the interest thereon, shall be payable out of the Local Improvement Fund created for the payment of the cost and expense of such improvment and not otherwise.

Section 5. Said bonds, or any fraction thereof, may be sold to the contractor constructing said improvements in payment thereof or sold to any other purchaser or purchasers for cash, in the manner prescribed therein, at not less than their par value and accrued interest, and that the proceeds thereof shall be applied in the payment of the cost and expense of said improvement.

Section 6. Such bonds shall not be issued in any amount in excess of the cost and expense of said improvement.

Section 7. The date of the issuance of the bonds hereinbefore named may be fixed by a resolution of the City Council.

Section 8. This ordinance shall take effect and be in force after its passage and approval, and after five days after its publication according to law.

HORACE WHITE,
Passed August 31st, 1915.
Approved August 31st, 1915.
Published September 3rd, 1915.
Attest: J. L. BEAM, City Clerk.

NOTICE OF SALE

RIGHT TO LEASE HARBOR AREA, APPLICATION NO. 9052. Notice Is Hereby Given, That in pursuance of an Act of the Legislature of the State of Washington approved March 16, 1897, and Acts amendatory thereof and supplemental thereto, and an order of the Board of State Land Commissioners of the State of Washington made and entered August 14, 1915, directing same, on Tuesday, the fifth day of October, A. D. 1915, at the hour of ten o'clock in the forenoon of said day, at the front door of the court house of Clallam County, State of Washington, the right to lease the harbor area hereinafter described for the period of fifteen (15) years, for the uses and purposes authorized by law; will be sold at public auction by the County Auditor of said County, subject to confirmation by the Board of State Land Commissioners, to the person, association or corporation offering at public sale to pay to the State the highest sum as a cash bonus for such lease. The succeesful bidder will be required to pay the amount of his bid in cash, at the time of sale, together with the amount of one year's rental as hereinafter specified, and to submit to the Board of State Land Commissioners plans and specifications showing in detail the improvements he proposes to make upon said harbor area and to furnish a bond in such sum, within the lawful limits, as may be required by the Board of State Land Commissioners and to pay as rental for the use of said harbor area, annually, the sums as hereinafter set forth. The harbor area to be leased, as above specified, is described as follows, to-wit:

Application No. 9052.

All that portion of the harbor area in front of lot 3 and the east 36 feet of lot 4, block 3 west of Laurel street, Port Angeles tide lands, described by metes and bounds as follows: Beginning at the northeast corner of said lot 3 and running thence northeasterly 76.97 feet along the east line of said lot 3, produced across the harbor area, thence northwesterly 86.18 feet to a point on a line which is parallel to and 14 feet easterly from the west line of said lot 4, produced across the harbor area and northeasterly from the point of intersection of said parallel line, with the inner harbor line, thence southwesterly along said parallel line 71.46 feet to said inner harbor line; thence southeasterly 86 feet along said harbor line to the point of beginning; annual rental appraised at $60.00; also

All that portion of the harbor area in front of lots 6 and 7, block 3, west of Laurel street, Port Angeles Tide Lands, described by metes and bounds as follows: Beginning at the northeast corner of said lot 6 and running thence northeasterly 67.36 feet along the east line of said lot 6, produced across the harbor area, thence northwesterly 100.54 feet to a point on the west line of said lot 7, produced across the harbor area, thence southwesterly along said produced line 57.00 feet to the northwest corner of said lot 7, thence southeasterly 100 feet along the inner harbor line to the point of beginning; annual rental appraised at $50.00.

All as shown on the supplemental map of Port Angeles Tide Lands on file in the office of the Commissioner of Public Lands at Olympia, Washington.

Subject to the right of the public to have access thereto and over and across the same as a convenience of navigation and commerce.

Witness my hand and official seal this 20th day of August, A. D. 1915.

C. V. SAVIDGE,
Commissioner of Public Lands and Ex-officio Chairman of the Board of State Land Commissioners. 6t35

Henry C. Hansen
Sheet Metal Works
All kinds of Tin Work and work in Sheet Iron and Sheet Copper.
Gravel Roofs, Galvanized Iron Cornice, Skylights, Tanks, Smoke Stacks.
Fifth street between Eunice and Albert. Phone X-70

City Treasurer's Warrant Call

The City Treasurer of the City of Port Angeles will upon presentation at his office pay the following Lighting Fund warrants:

Warrants No. 1995 to 2016, both inclusive.

No interest will be allowed after August 13th, 1915.

P. F. HARLEY,
City Treasurer.

SUMMONS BY PUBLICATION
No. 3302.

In the Superior Court of the State of Washington, for Clallam County.

Jane Jackson Fisher, Plaintiff, vs. John Thompson, a bachelor, Defendant.

The State of Washington to the said John Thompson, a bachelor, defendant:

You are hereby summoned and required to appear within sixty (60) days after the date of the first publication of this summons, to-wit: within sixty (60) days after the 20th day of August, 1915, and defend the above entitled action in the court aforesaid, and answer the complaint of the plaintiff, and serve a copy of your answer upon the undersigned attorney for said plaintiff, at his office at the address below stated; and in case of your failure so to do, judgment will be rendered against you, according to the demand of the complaint, which has been filed with the Clerk of said Court.

The above entitled action is brought for the purpose of foreclosing a certain real estate mortgage, bearing date the 10th day of October, 1913, made, executed and delivered by the above named defendant to the plaintiff, on the following described real property, located and being in Clallam county, State of Washington, and more particularly described as follows, to-wit:

Lots numbered Three (3) and Four (4), of Block Three Hundred and Seventy (370), in the Townsite of Port Angeles, Clallam County, State of Washington.

And also for the purpose of foreclosing all right, title, claim or interest of said defendant herein, in and to said mortgaged premises or any part thereof.

Date of first publication, August 20th, 1915.

JAMES STEWART,
Attorney for Plaintiff.
Office and Post Office Address: Front Street, Port Angeles, Clallam County, Washington.

LODGE NOTICES

EASTERN STAR, Esther Chapter No. 19, meets the second and fourth Saturdays of each week in the Masonic Hall. A cordial invitation is extended to all newcomers who are members of the order to attend.

Fraternal Brotherhood—Port Angeles Lodge No. 869, meets the second and fourth Fridays of each month, in Hanning Hall. Traveling members are urged to attend with us.
Phillip Meredith, President.
Minnie A. Albertson, Secretary.

Howdy Pap.—Port Angeles Lodge No. 991, Loyal Order of Moose, meets every Monday evening at Moose Temple, Haning Hall.
C. E. COX, Dictator.
L. M. Campbell, Secretary.

W. R. C.—Pacific W. R. C. No. 21, auxiliary to G. A. R., meets every first and third Saturdays of each month in the Lincoln Memorial Hall.
GRACE FILION, President.
Daisy Finch, Press. Cor.

G. A. R.—Pacific Post No. 48, Dept. of Washington-Alaska G. A. R., meets first and third Fridays at 2:00 p. m. at Lincoln Memorial Hall.
H. W. DOTY, Post Com.
R. R. Harding, Adjutant.

B. P. O. E.—Naval Lodge No. 353, meets every Thursday evening at Elks Hall opposite Angeles Hotel. Visitors cordially invited.
G. W. MUCK, Exalted Ruler.
Conrad Luppen, Secretary.

W. of W., Ediz Cirele No. 724, meets first and third Saturday of each month in I. O. O. F. Hall.
MRS. CLEVENGER, G. N.
Paul T. Hopf, Clerk.

W. O. W.—Port Angeles Camp No. 697, meets first and third Wednesdays of each month in I. O. O. F. Hall. E. P. BOYD, Con. Com.
W. A. Rogers, Clerk.

Brotherhood of American Yeoman—Mt. Angeles Homestead 985 meets first and third Tuesdays of each month in I. O. O. F. Hall.
IDA MacKECHNIE, Cor.

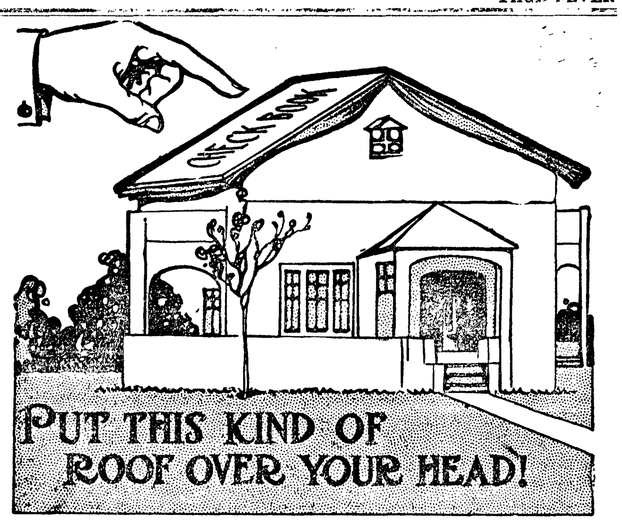

ASK any business man in town whether he has a CHECK BOOK OVER HIS HEAD. CERTAINLY he has. He couldn't do business and he couldn't live at home unless he had. More and more these days the AVERAGE MAN is PROTECTING his FAMILY BENEATH the COVERS of a BANK BOOK. Of course you want to select a RELIABLE INSTITUTION where SERVICE is PERSONAL.

LET US PUT A COVER ON YOUR HOME.

Bank of Clallam County
PORT ANGELES, WASHINGTON

FIRE AUTOMOBILE PLATE GLASS
INSURANCE

These Companies pay 100 cents on the dollar:
PHOENIX of Hartford
ST. PAUL FIRE & MARINE
EQUITABLE FIRE & MARINE
LLOYDS PLATE GLASS INS. CO.
Ask us for rates.

DAVIS & WOODS
PORT ANGELES, WN.
Phone 229. Established 1907

Seattle Steamers

SIOUX

SUNDAY ONLY
Lv Seattle ..... 9:00 am
Lv Pt. Townsend. 11:30 am
Lv Pt. Williams .. 12:45 pm
Lv Dungeness ... 1:15 pm
Ar Pt. Angeles ... 2:30 pm

Daily Except Saturday and Sunday
Lv Seattle ..... 7:00 pm
Lv Pt. Townsend. 9:30 pm
Lv Pt. Williams .. 10:45 pm
Lv Dungeness ... 11:15 pm
Ar Pt. Angeles ... 12:30 am

Daily Except Sunday
Lv Pt. Angeles .12:00 noon
Lv Dungeness ... 1:15 pm
Lv Pt. Williams .. 1:45 pm
Lv Pt. Townsend. 3:00 pm
Ar Seattle ..... 5:30 pm

SOL DUC
Seattle, Port Townsend, Port Angeles, Victoria, B. C., Dungeness and Port Williams

Leave Seattle .....12:00 midn't
Leave Pt. Townsend.. 3:30 a.m.
Leave Port Williams. 4:00 a.m.
Leave Dungeneess ... 4:30 a.m.
Arrive Port Angeles.. 6:30 a.m.
Leave Port Angeles... 7:30 a.m.

Leave Victoria .....10:00 a.m.
Leave Port Angeles... 3:00 p.m.
Leave Dungeness..... 4:30 p.m.
Leave Pt. Williams... 5:00 p.m.
Leave Pt. Townsend.. 6:30 p.m.
Arrive Seattle..... 9:30 p.m.
Leaves Seattle daily at midnight.
Does not go to Victoria on Sunday.

S. S. WAIALEALE
Seattle, Port Angeles, Port Crescent Route
Leaves Seattle Monday, Wednesday and Friday at Midnight

Leave Seattle .....12:00 midn't
Leave Pt. Townsend.. 6:00 a.m.
Leave Port Williams.. 7:30 a.m.
Leave Dungeness..... 8:30 a.m.
Leave Port Angeles... 10:45 a.m.
Leave Port Crescent.. 2:00 p.m.
Arrive Clallam Bay.. 5:00 p.m.

Leave Clallam Bay.... 5:00 p.m.
Leave Pt. Crescent... 8:00 p.m.
Leave Port Angeles.. 5:00 a.m.
Leave Dungeness..... 6:45 a.m.
Leave Pt. Williams... 7:30 a.m.
Leave Pt. Townsend.. 10:00 a.m.
Arrive Seattle..... 2:30 p.m.

NOTE—Leaves Seattle Monday, Wednesday, Friday. Leaves Port Angeles Sunday, Wednesday and Friday. Westbound is out of Seattle. Eastbound is toward Seattle. Leaves Port Angeles Sunday night at 8:00 o'clock, calling at Dungeness, Port Williams and Port Townsend.

S. S. BELLINGHAM
Seattle, Port Angeles, Port Crescent, Neah Bay Route
Leaves Seattle Sunday, Tuesday, and Thursday at Midnight.

Leave Seattle .....12:00 midn't
Leave Pt. Townsend.. 6:00 a.m.
Leave Pt. Williams... 7:30 a.m.
Leave Dungeness..... 8:30 a.m.
Leave Port Angeles... 10:45 a.m.
Leave Pt. Crescent... 2:00 p.m.
Leave *Gettysburg... 2:30 p.m.
Leave *Twin ..... 3:30 p.m.
Leave *Pysht..... 3:30 p.m.
Leave Clallam..... 5:00 p.m.
Leave *West Clallam. 6:00 p.m.
Arrive Neah Bay..... 7:00 p.m.

Leave Neah Bay..... 7:05 p.m.
Leave Clallam..... 9:00 p.m.
Leave Pt. Crescent.... 1:00 a.m.
Leave Port Angeles... 5:00 a.m.
Leave Dungeness..... 6:45 a.m.
Leave Port Williams.. 7:30 a.m.
Leave Pt. Townsend.. 10:00 a.m.
Arrive Seattle..... 2:30 p.m.

Steamers and Schedule Subject to Change Without Notice
Points marked * are boat landings and passengers for these points must make their own arrangements for landing and assume all risk and liability in making such landing. The steamer's passenger rate does not include boat landing charges.

R. H. CALLARMAN
Agent
People's Wharf Co.
Phone 2. Res. Phone R-177

For Printing that Pleases Call up 44. A representative of the Olympic-Leader will call at once for your order. Rush work our delight

WANTADS

WANTED

WANTED.Two or three boarders, high school pupils preferred, corner of Race and Caroline. Mrs. H. Baker. 35tf.

WOOD wanted in exchange for wall paper or paint. H. Fathers Paint Store on First near Laurel. Phone X318 or 309.

FOR RENT—Small ranch, near Elder's mill. Enquire of H. Baker, Phone 346. 31tf.

FOR RENT

FOR RENT—A 6-room cottage between Laurel and Oak on Second. Inquire at H. Gutenberg, 209 1st. 35tf

FOR RENT—Modern 9 room residence, newely redecorated thruout, Seventh street, between Oak and Cherry. Phone 323. 2t36.

FOR RENT—A new furnished four room house and bath on Sixth and Vine. Mrs. Georg. 2t36

FOR RENT—Bungalow on Fourth and Chase, 4 rooms and bath, electric lights, everything modern.

Two furnished house-keeping rooms, 4th and Chase streets.

FOR SALE

FOR SALE—Washing machine almost new. Phone X338.

FOR SALE—Miscellaneous lot of household goods, at once, cheap, enquire this office.

FOR SALE—Thoroughbred driving mare, weight 1200 ibs. Phone X57 or call at the Harness Shop.

FOR SALE—A bargain, new modern four-roomed bungalow with basement, well built, lot cleared and fenced, on Tenth, near Peabody, price $1100.00, easy terms, apply owner E. E. Morrow, Box 416, City, or Phone X214, J.H.Middleton. 1t35

FOR SALE—Fresh milch cow; is 3 years old and gives 4 gallons per day. Walter Goodwin, Phone White 1000. 35tf

CHEAP—Lot with 4-room house, on 4th, near Cherry. Fine view of harbor and mountains. A bargain. Terms. Apply C. E. Bosso, Box 1121. 5t34.

FOR SALE—3 Jersey cows, freshen in October. Drumb Ranch, Eden Valley.

FOR SALE—Choice lots, good terms, address H. Chaffey, 617 James Street, Seattle, Washington. 4t35

FOR SALE—40 acre ranch, 5 miles from Port Angeles, some improvements, terms. Apply this office.

FOR SALE—40 acres land in Fairview, one-half mile from school, water easy to get, 25 minutes from town by auto, good land. Box 853. City.

COURT ISSUES ORDER FOR SALE CITY OF ANGELES

Court was in session Monday and Tuesday of this week, disposing of a number of matters of which the most important was an order for the sale of the steamer City of Angeles, the creditors of the Angeles Transportation Co. being given 60 days in which to file claims.

In State vs. Fisher, et als, defendants plead not guilty to the amended information, and jury trial will be had.

Washington Iron Works vs. Little River R. R. Co., postponed to September 7th.

In Durr vs. Dann the demurrer to amended complaint was sustained and plaintiff given five days to amend.

In State vs. Lee and Edgar Snyder, the boys, on advice of an old friend, Mr. Welch, changed their plea to not guilty. The Court, taking into consideration the good reputation of the family and the fact that the boys had been drinking, gave them light sentences, not less than one nor more than ten years at the reformatory. On account of his age, 19, Edgar's sentence was suspended and he was placed in care of Mr. Welch, who is to make regular reports to the court.

In the divorce cases of Toler, Woolrey and Pronteau, plaintiffs were granted decrees, those in the two first cases being women and the last named the man.

Foreclosure allowed against Goodwin in the lien of Anderson for wages of man and team.

Short vs. Vye, et als; decree in favor of plaintiff.

The case of Jensen vs. Brewing Co. was continued until September 8th.

Plaintiff was given judgment in the Ullstrom mortgage foreclosure suit against Mandeau.

Final decree signed in the estate of Helen Wood.

Two new cases have been filed, on September 1st:

Estate of Harriett Smith, will filed with petition in probate.

W. S. Tussing vs. Clallam county, suit for $134.70 amount of damage sustained by automobile in a fall over the bank of the Pysht river near the Stange place. Mr. Tussing, who is a resident of Townsend, claims that he was riding along the road at the rate of eight miles an hour on the afternoon of May 4th, when the bank gave way at a washout and he and Margaret Hines, who was riding with him, were precipitated down a "steep, and almost perpendicular, vertical, a sheer vertical decline and pitfall of from 10 to 12 feet in depth at the bottom of which was the bed of the river known as the Pysht river and full of rocks, stones, stumps, wood and debris of many kinds." He also alleges that the washout had been there a long time without barrier or lights and that the supervisor had promised to repair the road. Mr. Tussing's claim had previously been up before the commissioners who, doubtless in the belief that so much damage could not possibly have been sustained by a Ford, turned it down.

Judge Ralston will be here again on the 7th and 8th.

THE GILLESPIE TRAGEDY

From page 1.

phans to be cared for by her mother. Her father was killed by a dynamite explosion on his farm two years ago so the widowed mother seems to have had more than her share of sorrow and trouble, which is shared by her only son Ray McLaughlin, at present the deputy county auditor.

Funeral services for Mrs. Daphne Gillespie were held Tuesday afternoon at the Fulmer chapel and were very largely attended by grief stricken friends of the young wife and her family. The services were in charge of the Degree of Honor of which order Mrs. Gillespie held the office of Lady of Honor, and a short address was given by Rev. Fulmer. The services at the grave were also conducted by the Degree of Honor. Many and beautiful were the floral offerings, especially the pieces sent by the Elks and Degree. The sympathy of the whole community goes out to the sorely afflicted family.

John Gillespie was the only son of John Gillespie, Sr., of Chicago, a prominent attorney and politician, now about eighty years of age. The son was a graduate of Princeton, and had served in the Spanish American war, but during his residence in Port Angeles he had been a bar-tender. He had always been an active member of Naval Lodge 353, B. P. O. E., and upon his death Exalted Ruler G. W. Muck wired his father, informing him of the tragedy. The father wired back, requesting the Elks Lodge to take charge of the funeral and he would pay all the expenses. This they did, the services being conducted at the chapel of the Fulmer Undertaking establishment. W. B. Ritchie made the funeral address and vocal selections were given by Mrs. Troy and Miss Robertson, accompanied by Prof. Lange.

A letter to his wife, found in the dresser of the room occupied by Mr. Gillespie, told of his intention to end his own life as he had made such a failure of it and also made some suggestions to her about the bringing up of the two little daughters of whom he was very fond, so at this time he evidently had no thought of killing her but excess drinking and brooding had crazed his brain.

TWO NORTHWEST SWITZERLANDS

From Page 1.

motor, train or the boat is merely an instrument of transportation.

The Georgian Circuit has the unique distinction of embracing the road systems penetrating every part of the two Switzerlands. With Seattle as the starting point, the motorist may tour either south or north. Assuming that he proceeds toward the south, he arrives, in turn at Tacoma, Olympia, Shelton, Hoodsport, Brinnon, Port Townsend and Port Angeles; then he crosses the Strait of Fuca to Victoria, and travels on a splendid thoroughfare to Nanaimo; from this point he takes the ferry to Vancouver, B. C., and speeds southward to Bellingham, Everett and Seattle. In merest outline, it affords of tour of 600 miles. As already indicated there are two alluring side-trips—one from Port Angeles to Sol Duc and on to the Pacific Ocean, and the other from Nanaimo to a road system leading to every part of Vancouver Island.

With Vancouver Island already acknowledged as a Switzerland, and with another Switzerland comprehending the Olympic Peninsula and Rainier National Park in the State of Washington, the Pacific Northwest possesses America's greatest summer playground. It is now open and ready for business.

Peaches! Peaches! Peaches! 45c the box. Better can them now. Leave your order at the City Fish Market. We deliver all orders. Phone 49.

Gomer Jones was an Angeles visitor Thursday, coming down from Seattle for a farewell look before beginning his work as teacher at Harrington.

The annual election of trustees for the Commercial Club will be held at the club room next Monday evening and all members are urged to be present.

Kodak printing from 2 to 4c each by Kennett. tf

PORT ANGELES DAIRY A SUCCESSFUL ENTERPRISE

Perhaps one of the most successful enterprises in Port Angeles today and also one that is the least talked of or thought about is the Angeles Dairy. Through the consistent efforts of G. H. Ustler the business has steadily grown from almost nothing into a prosperous business.

A year ago the people of Port Angeles could not buy milk that was pasteurized—today they have milk set at their doors that is wholesome and with all bacteria carefully taken from it. The depot is situated on Fifth street between Laurel and Oak streets. A complete steam plant is used in the sterilizing process and a two horse power motor runs the machinery.

Among the different farmers who supply the depot, some will bring in milk which is graded 3 per cent and others milk that is graded at 5. In order to give every customer the same amount and quality this milk is put in a mixer and thoroughly mixed. It is then put into large cans which are set inside a tank. The tank is filled with water and kept at a temperature of 140 degrees for 30 minutes. This process kills the bacteria. The plant also contains a bottle filler, bottle washer, churn and butter worker, steam cream separator with speed of 7500 revolutions a minute, and a can sterilizer. Everything is carefully inspected before the milk is treated or delivered to a customer. All articles used are sterilized by steam—hence there is no chance for germs to thrive in the milk. The building contains an up-to-date sewerage system. The stables for horses are set at a safe distance from the sterilizing plant, making the whole place completely sanitary. Two wagons are at your service.

MYSTERIOUS FIRE IN FOURTH WARD EARLY THIS MORNING

From page 1

couch in the dining room was completely burned though nothing around it was touched by the flames. A bed in the bed room was also completely eaten up by the flames and nothing else but the wall scorched there. This is presumably the spot where the fire started.

The partition between the dining room and the bed room was the center of the blaze. After destroying considerable of the woodwork it broke through the roof near the chimney. The kitchen remained untouched. A small stove was standing in the dining room but being cold, no fire could have issued from that place.

After the fire department was called the auto truck had trouble in locating a fire hydrant, which would have proved serious had not Levi McDonnell made good use of a nearby garden hose.

SNOHOMISH OFFICERS EXCEL IN RIFLE PRACTICE

The coast guard cutter Snohomish, Lieut. L. C. Covell commander, has been spending the week at Astoria, Oregon, as flagship for the regatta. The Snohomish has established a new rifle record and has also moved up to second place in rapid fire gun practice. Lieut. Covell made 73.25 shots out of 100. Lieut. Von Paulson and Coxwain Rover also made high records.

15 cents for a market basket at Brewster & Co's 5, 10 and 25 cent store.

LOST—A nugget brooch, valuable as keepsake. Reward. Alice Boomer.

All brands of high-grade Cigars and Tobacco at the Brunswick Pool Hall. We are also agents for the Angeles Steam Laundry. Leave bundles here.

OLYMPIC-LEADER WANT ADS BRING RESULTS. TRY THEM.

The Harness Shop

A word to the wise is sufficient. Most people who own horses are wise. Compare our prices with your late catalogue from the mail order houses, just out, and you will see that we **can save you money.**

Price List for the Harness Shop

STANDARD TEAM LINES

1 INCH WIDE, 18 FEET LONG $4.50
1 1-8 INCHES WIDE, 18 FEET LONG $5.25

TEAM WAGON LINES

1 INCH WIDE, 20 FEET LONG $5.50
1 1-8 INCHES WIDE, 20 FEET LONG $6.25
1 1-4 INCHES WIDE, 20 FEET LONG $6.75

TEAM TRACES

ALL OUR TRACES ARE MADE OF THE BEST LEATHER MONEY CAN BUY

LONG TRACES, 2 INCHES, SET OF FOUR $20.00
LOGGING OR BUTT CHAIN TRACES, 2 1-4 INCHES WIDE ..... $21.00; 2 1-2 INCHES .. $22.50

COLLARS

WE FIT THE COLLARS TO THE HORSE.

HAND-MADE PERCHERON COLLARS

18 TO 22 INCHES $6; 23 INCHES $6.50
24 INCHES $7.00

CALIFORNIA COLLARS

18 TO 22 INCHES $4.50

VALLEY COLLARS

17 TO 21 INCHES $3.50

HALTERS

EXTRA HEAVY DOUBLED AND STITCHED.

1 1-2 INCH HALTER $2.25
SINGLE STRAP HALTERS, 1 INCH $1.10
1 1-4 INCH $1.35; 1 1-2 INCHES $1.60

TEAM BREAST STRAPS

1 1-2 INCHES 90c; 1 3-4 INCHES $1.15
2 INCHES $1.35

TEAM MARTINGALES

1 1-2 INCH 95c; 1 3-4 INCH $1.25; 2 INCH $1.35

As to TEAM HARNESS we guarantee to save you not only the freight and fit the harness to your horse but save you one to five dollars on each harness.

The Harness Shop

Phone 232 Port Angeles, Wash.

SHOE REPAIRING

THEY LIKE PRISON LIFE.

A Class of Persons In Japan Who Try to Break Into Jail.

In Japan there are people who make sham confessions in order to obtain a period of the comparative warmth and comfort of a Japanese prison. The Japan Mail says: "The police slang of the capital has words to describe and distinguish these persons. 'Meshikui,' or the rice criminal, will steal some small article from a shop front in such a way as to be seen doing it. He then makes a bolt of it, pursued by the master of the shop, or some faithful kozo, but presently allows himself to be caught and handed to the police. He has to 'do time' for his pretended theft, but his rice is secured for a period, and when that period has elapsed he will allow himself to be caught again.

"The 'unandon,' or 'eelbowl' criminal, is wilier than the one just mentioned. He does not actually commit a crime, such as will put him into the convict side of the prison, but allows himself to be found looking in suspicious places, underneath the broad verandas of a temple, or in the garden of a private house. He gets into prison all right, but he secures the more generous treatment of the house of detention, which is to the fare of the convict jail what a dish of eels is to a bowl of plain rice.

"The 'kuruma' is a criminal who makes a sham confession in order to get a free railway ride. Recently a man gave himself up to the police in Sendai as the perpetrator of the crime. He was brought to Tokyo and his story investigated. It was found to be a pure fabrication."

HOW WOUNDS HEAL.

Nature's Processes Play a Large Part in the Operation.

Few people have any idea of the wonderful process by which wounds heal. Stitching, dressing, etc., are important operations, but none of them can make good the damage or replace the loss of tissue in a wound. This is the work of our good friends in the blood, the white corpuscles, the "scavengers," so called because they destroy disease germs.

When a wound is made, a bone broken, a nerve torn, etc., it is chiefly by these corpuscles finding their way out of the blood vessels into the surrounding tissues that the injuries by bullet or bayonet are repaired. The union of broken bones, nerves, skin, etc., is effected by the corpuscles finding their way into the coagulated blood which surrounds the injured parts.

They throw out what are called "processes," become fixed and join each other. A new tissue is thus formed, which becomes endowed with blood vessels. Fibers follow, and these serve to keep the torn tissues of the wound in what is surgically called "opposition."

In this tissue, in the case of a broken bone, bone salts are deposited; where nerves have been torn by a bullet nerve fibers grow, and so on. These fibers in the course of healing contract, and it is by that power of contraction that the edges of a wound are brought together and united.—Pearson's Weekly.

Boys as They Eat.

Jerome K. Jerome in one of his unconsciously sentimental but consciously clever essays remarks:

It is amusing to see boys eat, when you have not got to pay for it. Their idea of a square meal is a pound and a half of roast beef with five or six good sized potatoes (soapy ones preferred, as being more substantial), plenty of greens, and four thick slices of Yorkshire pudding, followed by a couple of currant dumplings, a few green apples, a pen'orth of nuts, half a dozen jumbles and a bottle of ginger beer. After that they play at horses. How they must despise us men, who require to sit quiet for a couple of hours after dining off a spoonful of clear soup and the wing of a chicken!

An Explanation.

The chairman of the program committee was embarrassed. After much choking he said:

"I am very sorry, ladies and gentlemen, I am very sorry indeed, gentlemen and ladies—it gives me deep regret, ladies and gentlemen, to be compelled, gentlemen and ladies, to come before you with an excusion; but, ladies and gentlemen, the lady who will sing next is not here. We suppose, gentlemen and ladies, that she has been providentially detained." — New York Post.

"Hiram," said Mrs. Corntossel at the dinner party, "the table decorations were elegant, weren't they?"

"Yes," replied her husband as he pushed his finger bowl away, "There's only one little thing they forgot."

"What's that?"

"They didn't put any goldfish in the little aquariums."—Washington Star.

MONDAY, SEPTEMBER 6TH

The Diamond from the Sky

TUESDAY, SEPTEMBER 7TH

The Woman Who Dared

STAR THEATER